

BLUEcloud Analytics

# Data Reference Guide for Horizon

Last updated July 2019

SirsiDynix®

*All information contained herein is the proprietary property and trade secrets of SirsiDynix. This manual shall not be reproduced, transmitted, stored in a retrieval system, duplicated, used or disclosed in any form or by any means for any purpose or reason, in whole or in part, without the express written consent of SirsiDynix or as except provided by agreement with SirsiDynix. The information in this document is subject to change without notice and should not be construed as a commitment by SirsiDynix.*

SirsiDynix grants the right of copying the enclosed material solely for the internal business use of the end user if (1) this document has been legitimately obtained by purchase or by license agreement in conjunction with SirsiDynix products, and (2) this copyright statement is included with each copy. All other copying or distribution is strictly prohibited. Complying with all applicable copyright laws is the responsibility of the user.

SirsiDynix trademarks include but are not limited to BLUEcloud™, BookMyne®, Directors Station®, EOS.web®, eResource Central®, MobileCirc®, SirsiDynix®, SirsiDynix Enterprise®, SirsiDynix Horizon®, SirsiDynix Portfolio™, SirsiDynix Symphony®, Unicorn®, Web Reporter™, and WorkFlows™. Unauthorized use of any SirsiDynix trademark is prohibited.

Other product and company names herein may be the trademarks of their respective owners and SirsiDynix claims no ownership therein. All titles, versions, trademarks, claims of compatibility, etc., of hardware and software products mentioned herein are the sole property and responsibility of the respective vendors. SirsiDynix makes no endorsement of any particular product for any purpose, nor claims responsibility for its operation and accuracy.

SirsiDynix products are developed exclusively at private expense. Use, duplication, or disclosure by the U.S. Government is subject to restrictions as set forth in DFARS 252.227-7013(b)(3) and in FAR 52.227-19(b)(1,2).

# Contents

<b>About this guide</b> .....	<b>1</b>
Possible differences between the software and this guide .....	1
Documentation updates .....	1
Comments and suggestions .....	2
<b>Data Elements</b> .....	<b>3</b>
Customizing your data extraction .....	5
Data Elements Relationships .....	6
account .....	7
bib_marc .....	11
bill .....	14
booking .....	21
borrower_route .....	25
budget .....	27
call_istat .....	31
catalog .....	33
checkout .....	40
checkout history .....	50
copy .....	54
course .....	62
fee payment .....	65
hold .....	70
holding .....	78
instructor .....	82
istat .....	85
item .....	86

po .....	97
pr .....	116
reserve .....	121
stat_report .....	126
stat_summary .....	128
statement .....	131
user_address .....	135
user_attribute .....	141
user_barcode .....	143
user_phone .....	146
user .....	148
vendor .....	162
voucher .....	172
<b>Data Elements in Context .....</b>	<b>174</b>
Bib Marc Catalog Id .....	179
Bib Marc Indicator1 .....	180
Bib Marc Indicator2 .....	181
Bib Marc Subfield Data .....	182
Bib Marc Subfield Name .....	183
Bib Marc Tag Number .....	184
Bill Amount .....	185
Bill Created Date .....	186
Bill Notes .....	187
Bill Original Reason .....	188
Bill Original Reason Desc .....	189
Bill Payment Amount .....	190
Bill Payment Date .....	191
Bill Reason .....	192
Bill Reason Desc .....	193
Bill Resolved Date .....	194
Catalog Acqcontrolled .....	195
Catalog Author .....	196
Catalog Created By .....	197

Catalog Created Date .....	198
Catalog Format .....	199
Catalog Id .....	200
Catalog Modified By .....	201
Catalog Modified Date .....	202
Catalog Pub Year .....	203
Catalog Selection .....	204
Catalog Shadowed .....	205
Catalog Status .....	206
Catalog Status Changed By .....	207
Catalog Status Changed Date .....	208
Catalog Title .....	209
Catalog Type .....	210
Checkout Claims Returned Date .....	211
Checkout Date .....	212
Checkout Due Date .....	213
Checkout Library Code .....	214
Checkout Opac Renewals .....	215
Checkout Phone Renewals .....	216
Checkout Recalled Date .....	217
Checkout Renewals .....	218
Hold Available .....	219
Hold Comment .....	220
Hold Created Date .....	221
Hold Expire Date .....	222
Hold Library Code .....	223
Hold Notice Type .....	224
Hold Onshelf Date .....	225
Hold Onshelf Expire Date .....	226
Hold Order .....	227
Hold Pickup Library Code .....	228
Hold Status .....	229
Item Barcode .....	230
Item Call Class .....	231

Item Call Number .....	232
Item Category1 .....	233
Item Circulation Notes .....	234
Item Collection .....	235
Item Created Date .....	236
Item Id .....	237
Item Last Activity Date .....	238
Item Last Checkout Date .....	239
Item Last Inventory Date .....	240
Item Library Code .....	241
Item Lifetime Checkout .....	242
Item Notes .....	243
Item Permanent .....	244
Item Pieces .....	245
Item Price .....	246
Item Shadowed .....	247
Item Staff Notes .....	248
Item Status Updated Date .....	249
Item Status .....	250
Item Type .....	251
Item Volume .....	252
Number of Checkouts .....	253
User Address Active .....	254
User Address City .....	255
User Address Email .....	256
User Address Ename .....	257
User Address Line1 .....	258
User Address Line2 .....	259
User Address Line3 .....	260
User Address Line4 .....	261
User Address Notify Via .....	262
User Address Postal Code .....	263
User Address Type .....	264
User Address Valid From Date .....	265

User Address Valid To Date .....	266
User Approved Status .....	267
User Attribute .....	268
User Barcode Lost Date .....	269
User Barcode Status .....	270
User Barcode .....	271
User Birth Date .....	272
User Checkout History Type .....	273
User Created Date .....	274
User Expiration Date .....	275
User First Name .....	276
User Id .....	277
User Language .....	278
User Last Activity Date .....	279
User Last Authenticated Date .....	280
User Library .....	281
User Lifetime Checkouts .....	282
User Modified Date .....	283
User Name .....	284
User Notes .....	285
User Phone Number .....	286
User Phone Type .....	287
User Profile .....	288
User Renewed Date .....	289
User Self Registered .....	290
User Status .....	291

# About this guide

This guide maps known fields in SirsiDynix Horizon and SirsiDynix Symphony used in BLUEcloud Analytics. This guide is intended for those library staff administrators who handle the setup of reports within BLUEcloud Analytics. The guide lists each data element with its consolidated name within the BLUEcloud Analytics Data Warehouse and the ILS database source data from which it is extracted.

For more information about this guide, see these topics:

- [Possible differences between the software and this guide on page 1](#)
- [Documentation updates on page 1](#)
- [Comments and suggestions on page 2](#)

## Possible differences between the software and this guide

The names, labels, and sample windows in this guide reflect the default settings that are delivered with most new installations. The settings on your system may be different from these defaults, depending on your library's implementation choices and the way your system administrator sets up your system. For example, your system administrator can change labels and set up security to limit access to certain features.

Additionally, as you use the software, you can resize windows or customize your workspace. Consequently, your software environment may look and function differently than the environment described in the tasks in this guide.

This document is compatible with BLUEcloud Analytics 19.06.0. Information in this document may also be compatible with later versions.

## Documentation updates

Updates to this guide are posted to the customer support website between releases, as necessary. These updates provide corrections to unclear, incorrect, or incomplete information. They also provide documentation for enhancements that were not complete at the time the guide was first published.

You may access the customer support website at <https://support.sirsidynix.com>.

The customer support website requires a username and password. If you do not already have a username and password, contact your system administrator to receive one. If you are the system administrator for your library and need a username and password for the support website, please contact SirsiDynix Customer Support to receive one.

Documentation updates can include, but are not limited to, the following formats:

- PDF (Portable Document Format)
- HTML Webhelp
- EPUB
- Microsoft Word

To view a PDF file, you must install Adobe's Acrobat Reader on your workstation. You can download Acrobat Reader free of charge at Adobe's web site, <http://www.adobe.com>. Several open source eReaders are also available online which can open other formats such as EPUBs. Please contact SirsiDynix Customer Support if you are having trouble finding this guide in the format that you need.

## Comments and suggestions

SirsiDynix welcomes and appreciates your comments on its documentation. We want to know what you think about our manuals and how we can make them better. If you have comments about this guide, please send them to [docs@sirsidynix.com](mailto:docs@sirsidynix.com).

Be sure to include the title and version number of the guide and tell us how you used it. Then tell us your feelings about its strengths and weaknesses and any recommendations for improvements.

# Data Elements

This section describes the column names that you will find in BLUEcloud Analytics.

This section includes the following topics:

Customizing your data extraction .....	5
Data Elements Relationships .....	6
account .....	7
bib_marc .....	11
bill .....	14
booking .....	21
borrower_route .....	25
budget .....	27
call_istat .....	31
catalog .....	33
checkout .....	40
checkout history .....	50
copy .....	54
course .....	62
fee payment .....	65
hold .....	70
holding .....	78
instructor .....	82
istat .....	85
item .....	86
po .....	97
pr .....	116
reserve .....	121
stat_report .....	126
stat_summary .....	128
statement .....	131
user_address .....	135
user_attribute .....	141
user_barcode .....	143
user_phone .....	146

user .....	148
vendor .....	162
voucher .....	172

## Customizing your data extraction

By default, all BLUEcloud Analytics customers are configured to not extract information that directly identifies a person, called Personally Identifiable Information (PII). Data that is an identifier of a record is not considered PII. For example, User Barcode is a 10 digit identifier but as those 10 digits cannot directly identify a physical person, it is not considered to be PII.

Data fields that are considered PII have been labeled in this guide. If desired, you can have these pre-defined PII fields extracted by requesting to have them included in your BLUEcloud Analytics extraction upon implementation. You can also request to have them included after implementation by contacting SirsiDynix Customer Support. This will extract all the data fields described in this guide from your ILS to BLUEcloud Analytics.

If the default options do not meet your library's specific needs, you can select which individual data fields should be excluded from data extraction. The data that is not extracted will remain on your ILS server and will not be selected, extracted, transformed, or stored in SirsiDynix JetStream servers, or made available within the BLUEcloud Analytics Interface. Once you have selected which data fields you want to be excluded from data extraction, submit that list of data fields in a support case to SirsiDynix Customer Support. SirsiDynix will then configure your extraction to your specifications and coordinate with you on the first extraction after these configuration changes are made.

Due to the time required for customizing data field extraction once a customer has already been implemented with another data configuration, customers are allotted one PII configuration change per year without cost. Configuration changes require support staff to remove all historical data prior to starting a new extraction, resulting in longer implementation times depending on customer size and historical data density.

Additionally, customizing what data is extracted can affect what you may be able to report on within BLUEcloud Analytics. For example, if you choose to have the User Barcode field removed from your extraction, you will not be able to connect report tables such as User and Item to create reports regarding individual user usage of library items. Please refer to [Data Elements Relationships on page 6](#) for further guidance on how the removal of some identification elements can cause additional restrictions on BLUEcloud Analytics multi-table reports.

If you have any additional questions about custom data extraction or PII, please contact SirsiDynix Customer Support.

## Data Elements Relationships

The following diagram illustrates the relationships between the data elements in BLUEcloud Analytics. To learn more about each element, click the element on the image to skip to the related section of this guide.

This diagram will assist you in adding the necessary joining elements to a report when requesting data from two separate tables. For example, if you wanted to create a report comparing the **Bill** and **Catalog** tables, you would need to add **Item ID** as the joining element.

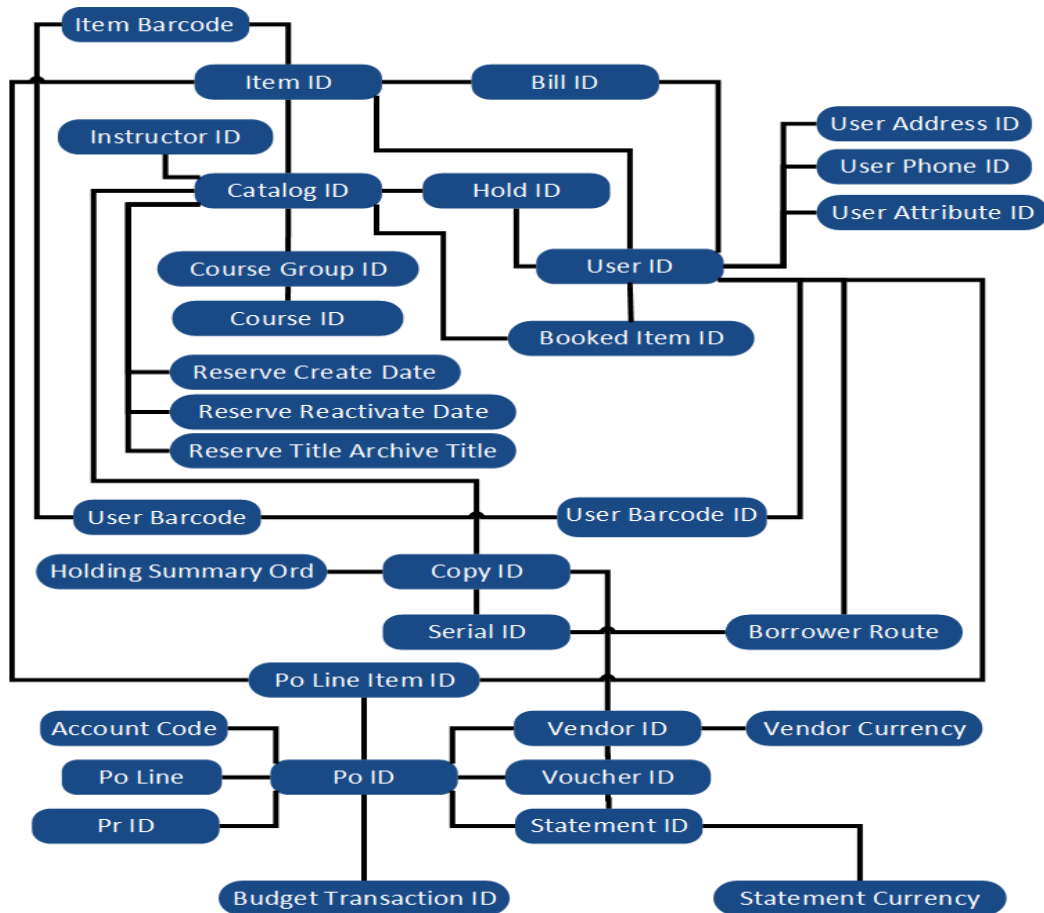

## account

The following table lists each data element name within the BLUEcloud Analytics Interface, its consolidated name within the BLUEcloud Analytics Data Warehouse, and the ILS database source data from which it is extracted.

Unless otherwise indicated, each element listed in the BLUEcloud Analytics column is available for both standard reporting and Visual Insights reporting. *SR* indicates standard reporting only, while *VI* indicates Visual Insights reporting only.

By default, items labeled as PII (personally identifiable information) are not extracted when BLUEcloud Analytics is installed and are not visible within BLUEcloud Analytics. Upon your initial implementation or subsequently, you can request to include PII elements in your data extraction.

For even more control over your data extraction, contact SirsiDynix Customer Support to set up a custom extraction that will let you include or exclude individual data elements. For more information on PII and customizing your data extraction, see [Customizing your data extraction on page 5](#).

In the BLUEcloud Analytics Interface column, **bold** indicates an attribute name; in the BLUEcloud Analytics Data Warehouse column, it indicates a database element. In the SirsiDynix Horizon column, **bold** indicates a user interface display element, while non-bold text indicates a database element.

The term "Id" in its various forms has reference to unique database identifiers and not to user or item barcodes.

BLUEcloud Analytics Interface	BLUEcloud Analytics Data Warehouse	SirsiDynix Horizon UI/Database
<b>Account Code</b>	<b>account_code</b> A unique code assigned to the account.	<b>Acquisitions, Budget, New/Find Budgets, not displayed</b> account.account
<b>Account Descr</b>	<b>account_descr</b> A description of the account.	<b>Acquisitions, Budget, New/Find Budgets, not displayed</b> account.descr
<b>Account Inflation Factor</b>	<b>account_inflation_factor</b> The percentage you want the new fiscal year allocation amounts inflated or deflated.	<b>Acquisitions, Budget, New/Find Budgets, Inflation Factor (%)</b> account.inflation_factor
<b>Account Ref</b>	<b>account_ref</b> The reference or general ledger number assigned to the budget by your accounting department or funding agency. This number identifies the corresponding account in the funding agency's accounting system that is used to pay for items charged to this library budget.	<b>Acquisitions, Budget, New/Find Budgets, Accounting Reference</b> account.acct_ref
<b>Account Restricted</b>	<b>account_restricted</b> Lets you restrict certain users from using the budget.	<b>Acquisitions, Budget, New/Find Budgets, Restrict to Authorized</b> account.restricted

BLUEcloud Analytics Interface	BLUEcloud Analytics Data Warehouse	SirsiDynix Horizon UI/Database
<b>Account Transfer Unspent Percent</b>	<b>account_transfer_unspent_percent</b> The percentage of the unspent amount that you want to transfer to the next fiscal counterpart.	<b>Acquisitions, Budget, New/Find Budgets, Transfer Unspent</b> account.transfer_unspent_percent
<b>Account Year</b>	<b>account_year</b> The fiscal year the fund allocation is for.	<b>Acquisitions, Budget, New/Find Budgets, Fiscal Year Allocations, Year</b> account_year.year
<b>Account Year Amount</b>	<b>account_year_amount</b> The total amount of items currently on order against the budget. This amount is also referred to as the encumbered amount. It represents funds that have been committed, but not actually spent against the budget.	<b>Acquisitions, Budget, New/Find Budgets, Fiscal Year Allocations, Amount</b> account_year.amount
<b>Account Year On Order</b>	<b>account_year_on_order</b> The total amount of items currently on order against the budget. This amount is also referred to as the encumbered amount. It represents funds that have been committed, but not actually spent against the budget.	<b>Acquisitions, Budget, New/Find Budgets, Fiscal Year Allocations, On Order</b> account_year.on_order
<b>Account Year On Order Limit</b>	<b>account_year_on_order_limit</b> The maximum amount that can be on order against the budget at any one time.	<b>Acquisitions, Budget, New/Find Budgets, Fiscal Year Allocations, Limit</b> account_year.on_order_limit

BLUEcloud Analytics Interface	BLUEcloud Analytics Data Warehouse	SirsiDynix Horizon UI/Database
<b>Account Year On Order Limit Percent</b>	<b>account_year_on_order_limit_percent</b> The maximum percentage of the amount that can be on order against the budget at any one time.	<b>Acquisitions, Budget, New/Find Budgets, Fiscal Year Allocations, %</b> account_year.on_order_limit_percent
<b>Account Year Spent</b>	<b>account_year_spent</b> The amount of the budget that has been spent. This amount is also referred to as the expended amount.	<b>Acquisitions, Budget, New/Find Budgets, Fiscal Year Allocations, Spent</b> account_year.spent
<b>Account Year Spent Limit</b>	<b>account_year_spent_limit</b> The maximum amount that can be spent against the budget.	<b>Acquisitions, Budget, New/Find Budgets, Fiscal Year Allocations, Limit</b> account_year.spent_limit
<b>Account Year Spent Limit Percent</b>	<b>account_year_spent_limit_percent</b> The maximum percentage of the amount that can be spent against the budget.	<b>Acquisitions, Budget, New/Find Budgets, Fiscal Year Allocations, %</b> account_year.spent_limit_percent
<b>Account Year Status</b>	<b>account_year_status</b> The status of the budget.	<b>Acquisitions, Budget, New/Find Budgets, Fiscal Year Allocations, Status</b> account_year.status (lookup against MQ_VALUE table)

## bib\_marc

The following table lists each data element name within the BLUEcloud Analytics Interface, its consolidated name within the BLUEcloud Analytics Data Warehouse, and the ILS database source data from which it is extracted.

Unless otherwise indicated, each element listed in the BLUEcloud Analytics column is available for both standard reporting and Visual Insights reporting. *SR* indicates standard reporting only, while *VI* indicates Visual Insights reporting only.

For the bib\_marc table, only standard reporting is available.

By default, items labeled as PII (personally identifiable information) are not extracted when BLUEcloud Analytics is installed and are not visible within BLUEcloud Analytics. Upon your initial implementation or subsequently, you can request to include PII elements in your data extraction.

For even more control over your data extraction, contact SirsiDynix Customer Support to set up a custom extraction that will let you include or exclude individual data elements. For more information on PII and customizing your data extraction, see [Customizing your data extraction on page 5](#).

In the BLUEcloud Analytics Interface column, **bold** indicates an attribute name; in the BLUEcloud Analytics Data Warehouse column, it indicates a database element. In the SirsiDynix Horizon column, **bold** indicates a user interface display element, while non-bold text indicates a database element.

The term "Id" in its various forms has reference to unique database identifiers and not to user or item barcodes.

BLUEcloud Analytics Interface	BLUEcloud Analytics Data Warehouse	SirsiDynix Horizon UI/Database
<b>Bib Marc Catalog Id</b>	<b>bib_marc_catalog_id</b> The unique identifier for the catalog entry.	<b>MARC editor, Record Status, Bib#</b> CatalogRecords.Id
<b>Bib Marc Indicator1</b>	<b>bib_marc_indicator1</b> This shows the indicator 1 for each MARC tag.	<b>MARC editor, first Leader</b> substring(indicators,1)
<b>Bib Marc Indicator2</b>	<b>bib_marc_indicator2</b> This shows the indicator 2 for each MARC tag.	<b>MARC editor, second Leader</b> substring(indicators,2)
<b>Bib Marc Subfield Data</b>	<b>bib_marc_subfield_data</b> The text data within a subfield.	<b>MARC editor, field data</b> text+bib_longtext.longtext
<b>Bib Marc Subfield Data Trunc</b>	<b>bib_marc_subfield_data</b> The text data within a subfield, truncated at 1000 characters.	<b>MARC editor, data in field truncated to 1000 characters</b> [Derived from Bib Marc Subfield Data]
<b>Bib Marc Subfield Name</b>	<b>bib_marc_subfield_name</b> The subfield value (a, b, ?, etc.) for a specific tag.	<b>MARC editor, subfield name (#a, #d, etc.)</b> [Derived from text+bib_longtext.longtext]
<b>Bib Marc Subfield Position</b>	<b>bib_marc_subfield_position</b> The cataloged position of a subfield.	<b>MARC editor, position of subfields</b> [Derived from Bib Marc Subfield Name Order]

BLUEcloud Analytics Interface	BLUEcloud Analytics Data Warehouse	SirsiDynix Horizon UI/Database
<b>Bib Marc Tag Number</b>	<b>bib_marc_tag_number</b> The MARC tag number.	<b>MARC editor, tag field</b> tag
<b>Bib Marc Tag Position</b>	<b>bib_marc_tag_position</b> The catalogued position of a MARC tag.	<b>MARC editor, order of tag fields</b> tagord

## bill

The following table lists each data element name within the BLUEcloud Analytics Interface, its consolidated name within the BLUEcloud Analytics Data Warehouse, and the ILS database source data from which it is extracted.

Unless otherwise indicated, each element listed in the BLUEcloud Analytics column is available for both standard reporting and Visual Insights reporting. *SR* indicates standard reporting only, while *VI* indicates Visual Insights reporting only.

In the BLUEcloud Analytics Interface column, **bold** indicates an attribute name; in the BLUEcloud Analytics Data Warehouse column, it indicates a database element. In the SirsiDynix Horizon column, **bold** indicates a user interface display element, while non-bold text indicates a database element.

BLUEcloud Analytics Interface	BLUEcloud Analytics Data Warehouse	SirsiDynix Horizon UI/Database
<b>Bill Amount</b>	<b>bill_amount</b> The bill amount.	<b>Circulation, Open CKO Window, Current Blocks, amount</b>  burb.amount burb_history.amount
<b>Bill Checkout Library</b>	<b>bill_checkout_library_code</b> Shorthand for the full name of the library where the billed item was checked out.	<b>Circulation, Open CKO Window, Current Blocks, Current Block Detail, CKO Location</b>  burb.item_cko_location burb_history.item_cko_location
<b>Bill Checkout Library Desc</b>	<b>bill_checkout_library_desc</b> The full name of the library where the billed item was checked out.	[Found in location table.]

BLUEcloud Analytics Interface	BLUEcloud Analytics Data Warehouse	SirsiDynix Horizon UI/Database
<b>Bill Created Date</b>	<b>bill_created_date</b> The date the bill was created.	<b>Circulation, Open CKO Window, Current Blocks, date</b> burb.date+burb.time ALSO burb_history.date+burb_history.time
<b>Bill Created Date Unixtime</b>	<b>bill_created_date_unixtime</b> The number of seconds elapsed from 1/1/1970 to this date.	[Derived from <b>bill_created_date</b> ]
<b>Bill Created Datetime</b>	<b>bill_created_date</b> The date and time the bill was created.	[Derived from <b>bill_created_date</b> ]
<b>Bill Created DOW</b>	<b>bill_created_date</b> The day of the week the bill was created.	[Derived from <b>bill_created_date</b> ]
<b>Bill Created Hour</b>	<b>bill_created_date</b> The hour the bill was created.	[Derived from <b>bill_created_date</b> ]
<b>Bill Created Month</b>	<b>bill_created_date</b> The month the bill was created.	[Derived from <b>bill_created_date</b> ]
<b>Bill Created Quarter</b>	<b>bill_created_date</b> The quarter the bill was created.	[Derived from <b>bill_created_date</b> ]
<b>Bill Created Year</b>	<b>bill_created_date</b> The year the bill was created.	[Derived from <b>bill_created_date</b> ]

BLUEcloud Analytics Interface	BLUEcloud Analytics Data Warehouse	SirsiDynix Horizon UI/Database
<b>Bill Datetime</b>	<b>bill_date</b> The date and time of the bill.	[Derived from <b>bill_created_date</b> ]
<b>Bill DOW</b>	<b>bill_date</b> The day of the week of the bill.	[Derived from <b>bill_created_date</b> ]
<b>Bill Hour</b>	<b>bill_date</b> The hour of the bill.	[Derived from <b>bill_created_date</b> ]
<b>Bill Month</b>	<b>bill_date</b> The month of the bill.	[Derived from <b>bill_created_date</b> ]
<b>Bill Quarter</b>	<b>bill_date</b> The quarter of the bill.	[Derived from <b>bill_created_date</b> ]
<b>Bill Year</b>	<b>bill_date</b> The year of the bill.	[Derived from <b>bill_created_date</b> ]
<b>Bill ID</b>	<b>bill_id</b> The bill ID.	<b>Not visible in client</b> burb.reference# burb_history.reference#

BLUEcloud Analytics Interface	BLUEcloud Analytics Data Warehouse	SirsiDynix Horizon UI/Database
<b>Bill Library</b>	<b>bill_library_code</b> Shorthand for the full name of the library the bill is coming from.	<b>Circulation, Open CKO Window, Current Blocks, Current Block Detail, Debt Location</b> burb.trans_location burb_history.trans_location <b>Note:</b> Not displayed by default.
<b>Bill Library Desc</b>	<b>bill_library_desc</b> The full name of the library the bill is coming from.	[Found in location table.]
<b>Bill Notes</b>	<b>bill_notes_hzn</b> Notes on the bill.	<b>Circulation, Open CKO Window, Current Blocks, Current block details, note</b> dateburb.comment burb_history.comment
<b>Bill Notice Number</b>	<b>bill_notice_number</b> The number of the notice that has been sent for the bill.	<b>Circulation, Open CKO Window, Current Blocks, Current block details, Notice No.</b> <b>Note:</b> Not displayed by default Notice#
<b>Bill Original Reason</b>	<b>bill_original_reason</b> The reason for the bill.	<b>Table editor &gt; Block types</b> Typeburb.block burb_history.block

BLUEcloud Analytics Interface	BLUEcloud Analytics Data Warehouse	SirsiDynix Horizon UI/Database
<b>Bill Original Reason Desc</b>	<b>bill_original_reason_desc</b> The detailed description of the reason for the bill.	<b>Circulation, Open CKO Window, Current Blocks, Current block details, Block</b>  Block.descr as it relates to the burb.block and burb_history.block
<b>Bill Paid in Full</b>	<b>bill_paid_in_full</b> Whether or not the bill has been paid in full.	<b>Not visible in client.</b>  FALSE for burb TRUE for burb_history
<b>Bill Payment Amount</b>	<b>bill_payment_amount</b> The amount that has been paid towards a bill.	<b>Circulation, Open CKO Window, Current Blocks, Current Block Detail, amount</b>  Amount  <b>Note:</b> This value is negative for payments.
<b>Bill Payment Date</b>	<b>bill_payment_date</b> The date the bill payment was made.	<b>Circulation, Open CKO Window, Current Blocks, Current Block Detail, date</b>  Date+Time
<b>Bill Payment Date Unixtime</b>	<b>bill_payment_date_unixtime</b> The number of seconds elapsed from 1/1/1970 to this date.	[Derived from <b>bill_payment_date</b> ]
<b>Bill Payment Datetime</b>	<b>bill_payment_date</b> The date and time the bill payment was made.	[Derived from <b>bill_payment_date</b> ]
<b>Bill Payment DOW</b>	<b>bill_payment_date</b> The day of the week the bill payment was made.	[Derived from <b>bill_payment_date</b> ]

BLUEcloud Analytics Interface	BLUEcloud Analytics Data Warehouse	SirsiDynix Horizon UI/Database
<b>Bill Payment Hour</b>	<b>bill_payment_date</b> The hour the bill payment was made.	[Derived from <b>bill_payment_date</b> ]
<b>Bill Payment Month</b>	<b>bill_payment_date</b> The month the bill payment was made.	[Derived from <b>bill_payment_date</b> ]
<b>Bill Payment Quarter</b>	<b>bill_payment_date</b> The quarter the bill payment was made.	[Derived from <b>bill_payment_date</b> ]
<b>Bill Payment Year</b>	<b>bill_payment_date</b> The year the bill payment was made.	[Derived from <b>bill_payment_date</b> ]
<b>Bill Payment Library</b>	<b>bill_payment_library_code</b> The library where the bill payment was made.	<b>Circulation, Open CKO Window, Current Blocks, Current Block Detail, Trans Location</b> Trans_Location <b>Note: Not displayed by default.</b>
<b>Bill Payment Library Desc</b>	<b>bill_payment_library_desc</b> Shorthand for the full name of the library where the bill payment was made.	[Found in location table.]
<b>Bill Payment Type</b>	<b>bill_payment_type</b> How the user paid the bill (e.g., cash, PayPal).	<b>Not visible in client.</b> Block
<b>Bill Proxy User ID</b>	<b>bill_proxy_user_id</b> The parent patron ID for the billed user's account.	<b>Not visible in client</b> Proxy_Borrower#

BLUEcloud Analytics Interface	BLUEcloud Analytics Data Warehouse	SirsiDynix Horizon UI/Database
<b>Bill Reason</b>	<b>bill_reason</b> The reason for the bill or the reason for the payment.	<b>Table editor &gt; Block types</b> Typeburb.block burb_history.block
<b>Bill Reason Desc</b>	<b>bill_reason_desc</b> The detailed description of the reason for the bill or the reason for the payment.	<b>Circulation, Open CKO Window, Current Blocks, Current block details, Block</b> Block.descr as it relates to the burb.block and burb_history.block
<b>Bill Resolved Date</b>	<b>bill_resolved_date</b> The date the bill was resolved.	<b>Circulation, Open CKO Window, Current Blocks, History, Resolved</b> NULL for burb burb_history.resolve_date
<b>Bill Resolved Date Unixtime</b>	<b>bill_resolved_date_unixtime</b> The number of seconds elapsed from 1/1/1970 to this date.	[Derived from <b>bill_resolved_date</b> ]
<b>Bill Resolved Datetime</b>	<b>bill_resolved_date</b> The date and time the bill was resolved.	[Derived from <b>bill_resolved_date</b> ]
<b>Bill Resolved DOW</b>	<b>bill_resolved_date</b> The day of the week the bill was resolved.	[Derived from <b>bill_resolved_date</b> ]
<b>Bill Resolved Hour</b>	<b>bill_resolved_date</b> The hour the bill was resolved.	[Derived from <b>bill_resolved_date</b> ]

BLUEcloud Analytics Interface	BLUEcloud Analytics Data Warehouse	SirsiDynix Horizon UI/Database
<b>Bill Resolved Month</b>	<b>bill_resolved_date</b> The month the bill was resolved.	[Derived from <b>bill_resolved_date</b> ]
<b>Bill Resolved Quarter</b>	<b>bill_resolved_date</b> The quarter the bill was resolved.	[Derived from <b>bill_resolved_date</b> ]
<b>Bill Resolved Year</b>	<b>bill_resolved_date</b> The year the bill was resolved.	[Derived from <b>bill_resolved_date</b> ]
<b>Bill Sequence</b>	<b>bill_sequence</b> The order of the payment on the patron's account.	<b>Not visible in client.</b> Ord
<b>Item Id</b>	<b>item_id</b> The unique identifier for the item.	<b>Item No.</b> Item#
<b>User Id</b>	<b>user_id</b> The unique database identifier of the library user.	<b>Borrower#</b> borrower#

## booking

The following table lists each data element name within the BLUEcloud Analytics Interface, its consolidated name within the BLUEcloud Analytics Data Warehouse, and the ILS database source data from which it is extracted.

Unless otherwise indicated, each element listed in the BLUEcloud Analytics column is available for both standard reporting and Visual Insights reporting. *SR* indicates standard reporting only, while *VI* indicates Visual Insights reporting only.

By default, items labeled as PII (personally identifiable information) are not extracted when BLUEcloud Analytics is installed and are not visible within BLUEcloud Analytics. Upon your initial implementation or subsequently, you can request to include PII elements in your data extraction.

For even more control over your data extraction, contact SirsiDynix Customer Support to set up a custom extraction that will let you include or exclude individual data elements. For more information on PII and customizing your data extraction, see [Customizing your data extraction on page 5](#).

In the BLUEcloud Analytics Interface column, **bold** indicates an attribute name; in the BLUEcloud Analytics Data Warehouse column, it indicates a database element. In the SirsiDynix Horizon column, **bold** indicates a user interface display element, while non-bold text indicates a database element.

The term "Id" in its various forms has reference to unique database identifiers and not to user or item barcodes.

BLUEcloud Analytics Interface	BLUEcloud Analytics Data Warehouse	SirsiDynix Horizon UI/Database
<b>Booked Item Id</b>	<b>booked_item_id</b>	booked_item#
<b>Booking Checkout Item Id</b>	<b>bookings_checkout_item_id</b> The item ID associated with the Booking checkout.	cko_item#
<b>Booking Comment</b>	<b>booking_comment</b> The comment attached to the booking.	comment

BLUEcloud Analytics Interface	BLUEcloud Analytics Data Warehouse	SirsiDynix Horizon UI/Database
<b>Booking Creation Date</b>	<b>booking_creation_date</b> The date the booking was created.	creation_date
<b>Booking Deliver</b>	<b>booking_deliver</b>	deliver
<b>Booking Early Date</b>	<b>booking_early_date</b> The early date associated with the booking.	early_date early_time
<b>Booking Hold Til Date</b>	<b>booking_hold_til_date</b> The hold-til-date associated with the booking.	hold_til_date hold_til_time
<b>Booking Itype</b>	<b>booking_itype</b> The specified Itype for the booking.	itype
<b>Booking Library Code</b>	<b>booking_library_code</b> The unique code for the library associated with the booking.	location
<b>Booking Library Desc</b>	<b>booking_library_desc</b> The description for the library associated with the booking.	location
<b>Booking Operator</b>	<b>booking_operator</b> The name of the operator associated with the booking.	operator

BLUEcloud Analytics Interface	BLUEcloud Analytics Data Warehouse	SirsiDynix Horizon UI/Database
<b>Booking Pickup</b>	<b>booking_pickup</b> The pickup library associated with the booking.	pickup
<b>Booking Pickup Date</b>	<b>booking_pickup_date</b> The pickup date associated with the booking.	pickup_date pickup_time
<b>Booking Return Date</b>	<b>booking_return_date</b> The return date associated with the booking.	return_date return_time

## borrower\_route

The following table lists each data element name within the BLUEcloud Analytics Interface, its consolidated name within the BLUEcloud Analytics Data Warehouse, and the ILS database source data from which it is extracted.

Unless otherwise indicated, each element listed in the BLUEcloud Analytics column is available for both standard reporting and Visual Insights reporting. *SR* indicates standard reporting only, while *VI* indicates Visual Insights reporting only.

By default, items labeled as PII (personally identifiable information) are not extracted when BLUEcloud Analytics is installed and are not visible within BLUEcloud Analytics. Upon your initial implementation or subsequently, you can request to include PII elements in your data extraction.

For even more control over your data extraction, contact SirsiDynix Customer Support to set up a custom extraction that will let you include or exclude individual data elements. For more information on PII and customizing your data extraction, see [Customizing your data extraction on page 5](#).

In the BLUEcloud Analytics Interface column, **bold** indicates an attribute name; in the BLUEcloud Analytics Data Warehouse column, it indicates a database element. In the SirsiDynix Horizon column, **bold** indicates a user interface display element, while non-bold text indicates a database element.

The term "Id" in its various forms has reference to unique database identifiers and not to user or item barcodes.

BLUEcloud Analytics Interface	BLUEcloud Analytics Data Warehouse	SirsiDynix Horizon UI/Database
<b>Borrower Route</b>	<b>borrower_route</b> The ID number assigned to the routing.	route_borrower.route
<b>Borrower Route Descr</b>	<b>borrower_route_descr</b> Description of the route for the serial.	borrower_route.descr
<b>Borrower Route Ord</b>	<b>borrower_route_ord</b> The number to use in sorting the routing for display.	borrower_route.ord
<b>Borrower Route Processed</b>	<b>borrower_route_processed</b> The displayable title of the item in the borrower route.	borrower_route.tprocessed
<b>Serial ID</b>	<b>serial_id</b> The ID of the serial record that is associated with the borrower route.	borrower_route.serial#
<b>User ID</b>	<b>user_id</b> The ID of the user that is associated with the borrower route.	borrower_route.borrower#

## budget

The following table lists each data element name within the BLUEcloud Analytics Interface, its consolidated name within the BLUEcloud Analytics Data Warehouse, and the ILS database source data from which it is extracted.

Unless otherwise indicated, each element listed in the BLUEcloud Analytics column is available for both standard reporting and Visual Insights reporting. *SR* indicates standard reporting only, while *VI* indicates Visual Insights reporting only.

By default, items labeled as PII (personally identifiable information) are not extracted when BLUEcloud Analytics is installed and are not visible within BLUEcloud Analytics. Upon your initial implementation or subsequently, you can request to include PII elements in your data extraction.

For even more control over your data extraction, contact SirsiDynix Customer Support to set up a custom extraction that will let you include or exclude individual data elements. For more information on PII and customizing your data extraction, see [Customizing your data extraction on page 5](#).

In the BLUEcloud Analytics Interface column, **bold** indicates an attribute name; in the BLUEcloud Analytics Data Warehouse column, it indicates a database element. In the SirsiDynix Horizon column, **bold** indicates a user interface display element, while non-bold text indicates a database element.

The term "Id" in its various forms has reference to unique database identifiers and not to user or item barcodes.

BLUEcloud Analytics Interface	BLUEcloud Analytics Data Warehouse	SirsiDynix Horizon UI/Database
<b>Budget Hierarchy Descr</b>	<b>budget_hierarchy_descr</b> A description of the budget hierarchy.	<b>Acquisitions, Budgets, Budget Hierarchy Management</b>  budget_hierarchy.descr
<b>Budget Hierarchy Is Budget</b>	<b>budget_hierarchy_is_budget</b> The budget that is specified in the budget hierarchy.	<b>Acquisitions, Budgets, Budget Hierarchy Management</b>  budget_hierarchy.is_budget
<b>Budget Hierarchy Is Expanded</b>	<b>budget_hierarchy_is_expanded</b> Specifies whether the display of the Budget Hierarchy is expanded for this item to show the tree nodes.	<b>Acquisitions, Budgets, Budget Hierarchy Management</b>  budget_hierarchy.is_expanded
<b>Budget Hierarchy Item Ord</b>	<b>budget_hierarchy_item_ord</b> Indicates the display order of the nodes in the Budget Hierarchy.	<b>Acquisitions, Budgets, Budget Hierarchy Management</b>  budget_hierarchy.item_ord
<b>Budget Transaction Datetime</b>	<b>budget_transaction_datetime</b> The date and time of the budget transaction.	budget_transaction.date budget_transaction.time
<b>Budget Transaction Note</b>	<b>budget_transaction_note</b> A note attached to the budget transaction.	budget_transaction.note

BLUEcloud Analytics Interface	BLUEcloud Analytics Data Warehouse	SirsiDynix Horizon UI/Database
<b>Budget Transaction Source</b>	<b>budget_transaction_source</b> The source of the budget transaction.	budget_transaction.transaction_source  (lookup against rv_budget_transaction_source)
<b>Budget Transaction User Id</b>	<b>budget_transaction_user_id</b> The user ID of the person who initiated the budget transaction.	budget_transaction.user_id
<b>Budget Transaction Detail Amount Type</b>	<b>budget_transaction_detail_amount_type</b> The amount type in the budget transaction.	budget_transaction_detail.amount_type
<b>Budget Transaction Detail Budget</b>	<b>budget_transaction_detail_budget</b> The budget charged in the budget transaction.	budget_transaction_detail.budget
<b>Budget Transaction Detail Extra Charge Type</b>	<b>budget_transaction_detail_extra_charge_type</b> The extra charge type on the budget transaction.	budget_transaction_detail.extra_charge_type
<b>Budget Transaction Detail Item</b>	<b>budget_transaction_detail_item</b> The item purchased on the budget transaction.	budget_transaction_detail.item

BLUEcloud Analytics Interface	BLUEcloud Analytics Data Warehouse	SirsiDynix Horizon UI/Database
<b>Budget Transaction Detail Line</b>	<b>budget_transaction_detail_line</b> The line number of the budget transaction associated with this detail.	budget_transaction_detail.line
<b>Budget Transaction Detail Prior Amount</b>	<b>budget_transaction_detail_prior_amount</b> The amount in the budget before the current transaction changed the budget amount.	budget_transaction_detail.prior_amount
<b>Budget Transaction Detail Trans Amount</b>	<b>budget_transaction_detail_trans_amount</b> The amount of the budget transaction.	budget_transaction_detail.trans_amount
<b>Budget Transaction Id</b>	<b>budget_transaction_id</b> The id number assigned to the budget transaction.	budget_transaction.transaction#
<b>Parent Item Id</b>	<b>parent_item_id</b> The unique code for the parent item.	budget_hierarchy.parent_item_key

## call\_istat

The following table lists each data element name within the BLUEcloud Analytics Interface, its consolidated name within the BLUEcloud Analytics Data Warehouse, and the ILS database source data from which it is extracted.

Unless otherwise indicated, each element listed in the BLUEcloud Analytics column is available for both standard reporting and Visual Insights reporting. *SR* indicates standard reporting only, while *VI* indicates Visual Insights reporting only.

By default, items labeled as PII (personally identifiable information) are not extracted when BLUEcloud Analytics is installed and are not visible within BLUEcloud Analytics. Upon your initial implementation or subsequently, you can request to include PII elements in your data extraction.

For even more control over your data extraction, contact SirsiDynix Customer Support to set up a custom extraction that will let you include or exclude individual data elements. For more information on PII and customizing your data extraction, see [Customizing your data extraction on page 5](#).

In the BLUEcloud Analytics Interface column, **bold** indicates an attribute name; in the BLUEcloud Analytics Data Warehouse column, it indicates a database element. In the SirsiDynix Horizon column, **bold** indicates a user interface display element, while non-bold text indicates a database element.

The term "Id" in its various forms has reference to unique database identifiers and not to user or item barcodes.

BLUEcloud Analytics Interface	BLUEcloud Analytics Data Warehouse	SirsiDynix Horizon UI/Database
<b>Call Istat Beginning Call</b>	<b>call_istat_beginning_call</b> The beginning call number for the group of call numbers assigned to an ISTAT code.	call_istat.beginning_call
<b>Call Istat Type</b>	<b>call_istat_type</b> The code for the call number type for which an ISTAT code was defined. For example, "LC" for the Library of Congress call number type, or "DDC" for the Dewey Decimal call number type.	call_istat.call_type

## catalog

The following table lists each data element name within the BLUEcloud Analytics Interface, its consolidated name within the BLUEcloud Analytics Data Warehouse, and the ILS database source data from which it is extracted.

Unless otherwise indicated, each element listed in the BLUEcloud Analytics column is available for both standard reporting and Visual Insights reporting. *SR* indicates standard reporting only, while *VI* indicates Visual Insights reporting only.

By default, items labeled as PII (personally identifiable information) are not extracted when BLUEcloud Analytics is installed and are not visible within BLUEcloud Analytics. Upon your initial implementation or subsequently, you can request to include PII elements in your data extraction.

For even more control over your data extraction, contact SirsiDynix Customer Support to set up a custom extraction that will let you include or exclude individual data elements. For more information on PII and customizing your data extraction, see [Customizing your data extraction on page 5](#).

In the BLUEcloud Analytics Interface column, **bold** indicates an attribute name; in the BLUEcloud Analytics Data Warehouse column, it indicates a database element. In the SirsiDynix Horizon column, **bold** indicates a user interface display element, while non-bold text indicates a database element.

The term "Id" in its various forms has reference to unique database identifiers and not to user or item barcodes.

BLUEcloud Analytics Interface	BLUEcloud Analytics Data Warehouse	SirsiDynix Horizon UI/Database
<b>Catalog Acqcontrolled</b>	<b>catalog_acqcontrolled</b> A catalog record that is still attached to the Acquisitions module.	<b>Acq Controlled flag</b> bib_control.acq_controlled
<b>Catalog Author</b> <i>SR</i>	<b>catalog_author</b> The primary author derived from the MARC record.	<b>Derived from MARC record.</b> <b>Primary author</b> MARC>Author (derived from MARC)
<b>Catalog Created By</b> <i>SR</i>	<b>catalog_created_by</b> The user who created the catalog record.	<b>Bib record, Record Status, User (first row)</b> Create_User
<b>Catalog Created Date</b>	<b>catalog_created_date</b> The date the catalog record was created.	<b>Bib record, Record Status, Create Date</b> Create_Date+Create_Time
<b>Catalog Created Date Unixtime</b>	<b>catalog_created_date_unixtime</b> The number of seconds elapsed from 1/1/1970 to this date.	[Derived from <b>catalog_created_date</b> ]
<b>Catalog Created DateTime</b>	<b>catalog_created_date</b> The date the catalog record was created.	[Derived from <b>catalog_modified_date</b> ]
<b>Catalog Created Day</b>	<b>catalog_created_date</b> The date the catalog record was created.	[Derived from <b>catalog_modified_date</b> ]

BLUEcloud Analytics Interface	BLUEcloud Analytics Data Warehouse	SirsiDynix Horizon UI/Database
<b>Catalog Created DOW</b>	<b>catalog_created_date</b> The date the catalog record was created.	[Derived from <b>catalog_modified_date</b> ]
<b>Catalog Created Hour</b>	<b>catalog_created_date</b> The date the catalog record was created.	[Derived from <b>catalog_modified_date</b> ]
<b>Catalog Created Month</b>	<b>catalog_created_date</b> The date the catalog record was created.	[Derived from <b>catalog_modified_date</b> ]
<b>Catalog Created Quarter</b>	<b>catalog_created_date</b> The date the catalog record was created.	[Derived from <b>catalog_modified_date</b> ]
<b>Catalog Created Year</b>	<b>catalog_created_date</b> The date the catalog record was created.	[Derived from <b>catalog_modified_date</b> ]
<b>Catalog Format</b> <i>SR</i>	<b>catalog_format</b> The format of the MARC record.	<b>Leader of the Bib record, 000</b> MARC>Leader (derived from MARC)
<b>Catalog Id</b>	<b>catalog_id</b> The unique identifier of the catalog record.	<b>Bib Number</b> Bib#
<b>Catalog Modified By</b> <i>SR</i>	<b>catalog_modified_by</b> The user who last modified the catalog record.	<b>Bib record, Record status, User (second row)</b> Change_User

BLUEcloud Analytics Interface	BLUEcloud Analytics Data Warehouse	SirsiDynix Horizon UI/Database
<b>Catalog Modified Date</b>	<b>catalog_modified_date</b> The date the catalog record was last modified.	<b>Bib record, Record status, Record Change Date</b> Change_Date+Change_Time
<b>Catalog Modified Date Unixtime</b>	<b>catalog_modified_date_unixtime</b> The number of seconds elapsed from 1/1/1970 to this date.	[Derived from <b>catalog_modified_date</b> ]
<b>Catalog Modified DateTime</b>	<b>catalog_modified_date</b> The date the catalog record was last modified.	[Derived from <b>catalog_modified_date</b> ]
<b>Catalog Modified DOW</b>	<b>catalog_modified_date</b> The date the catalog record was last modified.	[Derived from <b>catalog_modified_date</b> ]
<b>Catalog Modified Hour</b>	<b>catalog_modified_date</b> The date the catalog record was last modified.	[Derived from <b>catalog_modified_date</b> ]
<b>Catalog Modified Month</b>	<b>catalog_modified_date</b> The date the catalog record was last modified.	[Derived from <b>catalog_modified_date</b> ]

BLUEcloud Analytics Interface	BLUEcloud Analytics Data Warehouse	SirsiDynix Horizon UI/Database
<b>Catalog Modified Quarter</b>	<b>catalog_modified_date</b> The date the catalog record was last modified.	[Derived from <b>catalog_modified_date</b> ]
<b>Catalog Modified Year</b>	<b>catalog_modified_date</b> The date the catalog record was last modified.	[Derived from <b>catalog_modified_date</b> ]
<b>Catalog Pub Year</b>	<b>catalog_pub_year</b> The publication year derived from the MARC record.	<b>Derived from MARC record.</b> <b>008 tag, Date1 field</b> (derived from MARC)
<b>Catalog Selection</b>	<b>catalog_selection</b> Whether a catalog record is associated with a selection list.	<b>Bib record, Record Status, Selection</b> <code>bib_control.selection</code>
<b>Catalog Shadowed</b>	<b>catalog_shadowed</b> Whether or not a title is viewable to the public.	<b>Bib record, Record Status, Staff Only</b> <code>Staff_Only</code>
<b>Catalog Status</b>	<b>catalog_status</b> The status of the catalog record.	<b>Bib record, Record Status, Status, Bib Status</b> <code>Status</code>

BLUEcloud Analytics Interface	BLUEcloud Analytics Data Warehouse	SirsiDynix Horizon UI/Database
<b>Catalog Status Changed By</b> <i>SR</i>	<b>catalog_status_changed_by</b> The user who last changed the catalog status.	<b>Bib record, Record Status, User (third row)</b> Status_Change_User
<b>Catalog Status Changed Date</b>	<b>catalog_status_changed_date</b> The date the catalog status was last changed.	<b>Bib record, Record Status, Status Change Date</b> Status_Change_Date+Status_Change_Time
<b>Catalog Status Changed Date Unixtime</b>	<b>catalog_status_changed_date_unixtime</b> The number of seconds elapsed from 1/1/1970 to this date.	[Derived from <b>catalog_status_changed_date</b> ]
<b>Catalog Status Changed DateTime</b>	<b>catalog_status_changed_date</b> The date the catalog status was last changed.	[Derived from <b>catalog_status_changed_date</b> ]
<b>Catalog Status Changed Day</b>	<b>catalog_status_changed_date</b> The date the catalog status was last changed.	[Derived from <b>catalog_status_changed_date</b> ]
<b>Catalog Title</b> <i>SR</i>	<b>catalog_title</b> The title derived from the MARC record.	<b>Derived from MARC record.</b> MARC>Title (derived from MARC)

BLUEcloud Analytics Interface	BLUEcloud Analytics Data Warehouse	SirsiDynix Horizon UI/Database
<b>Catalog Type</b>	<b>catalog_type</b> The catalog record type.	<b>Cataloging Control Menu, Syntax &amp; Validation Setup, Cat Type</b> <code>bib_control.cat_type_id</code>

## checkout

The following table lists each data element name within the BLUEcloud Analytics Interface, its consolidated name within the BLUEcloud Analytics Data Warehouse, and the ILS database source data from which it is extracted.

Unless otherwise indicated, each element listed in the BLUEcloud Analytics column is available for both standard reporting and Visual Insights reporting. *SR* indicates standard reporting only, while *VI* indicates Visual Insights reporting only.

In the BLUEcloud Analytics Interface column, **bold** indicates an attribute name; in the BLUEcloud Analytics Data Warehouse column, it indicates a database element. In the SirsiDynix Horizon column, **bold** indicates a user interface display element, while non-bold text indicates a database element.

The term "Id" in its various forms has reference to unique database identifiers and not to user or item barcodes.

BLUEcloud Analytics Interface	BLUEcloud Analytics Data Warehouse	SirsiDynix Horizon UI/Database
<b>Checkout Claims Returned Date</b>	<b>checkout_claims_returned_date</b> The date when a borrower claims that an overdue item was returned.	<b>CKO, Claimed Return</b> IF ITEM_Status=CR, Last_Status_Update_Date
<b>Checkout Claims Returned Date Unixtime</b>	<b>checkout_claims_returned_date_unixtime</b> The number of seconds elapsed from 1/1/1970 to this date.	[Derived from <b>checkout_claims_returned_date</b> ]

BLUEcloud Analytics Interface	BLUEcloud Analytics Data Warehouse	SirsiDynix Horizon UI/Database
<b>Checkout Claims Returned DateTime</b>	<b>checkout_claims_returned_date</b> The date when a borrower claims that an overdue item was returned.	[Derived from <b>checkout_claims_returned_date</b> ]
<b>Checkout Claims Returned Day</b>	<b>checkout_claims_returned_date</b> The date when a borrower claims that an overdue item was returned.	[Derived from <b>checkout_claims_returned_date</b> ]
<b>Checkout Claims Returned DOW</b>	<b>checkout_claims_returned_date</b> The date when a borrower claims that an overdue item was returned.	[Derived from <b>checkout_claims_returned_date</b> ]
<b>Checkout Claims Returned Hour</b>	<b>checkout_claims_returned_date</b> The date when a borrower claims that an overdue item was returned.	[Derived from <b>checkout_claims_returned_date</b> ]
<b>Checkout Claims Returned Month</b>	<b>checkout_claims_returned_date</b> The date when a borrower claims that an overdue item was returned.	[Derived from <b>checkout_claims_returned_date</b> ]
<b>Checkout Claims Returned Quarter</b>	<b>checkout_claims_returned_date</b> The date when a borrower claims that an overdue item was returned.	[Derived from <b>checkout_claims_returned_date</b> ]
<b>Checkout Claims Returned Year</b>	<b>checkout_claims_returned_date</b> The date when a borrower claims that an overdue item was returned.	[Derived from <b>checkout_claims_returned_date</b> ]

BLUEcloud Analytics Interface	BLUEcloud Analytics Data Warehouse	SirsiDynix Horizon UI/Database
<b>Checkout Date</b>	<b>checkout_date</b> The date when an item was most recently checked out to its current user.	<b>CKO Date</b> Item.LAST_CKO_DATE+Item.Last_CKO_TIME
<b>Checkout Date Unixtime</b>	<b>checkout_date_unixtime</b> The number of seconds elapsed from 1/1/1970 to this date.	[Derived from <b>checkout_date</b> ]
<b>Checkout Datetime</b> <i>SR</i>	<b>checkout_date</b> The date and time when an item was most recently checked out to its current user.	[Derived from <b>checkout_date</b> ]
<b>Checkout Day</b>	<b>checkout_date</b> The day when an item was most recently checked out to its current user.	[Derived from <b>checkout_date</b> ]
<b>Checkout Dow Name</b> <i>VI</i>	<b>checkout_date</b> The 3-character day of the week (e.g., Wed) when an item was most recently checked out to its current user.	[Derived from <b>checkout_date</b> ]
<b>Checkout DOW</b>	<b>checkout_date</b> The numeric day of the week when an item was most recently checked out to its current user.	[Derived from <b>checkout_date</b> ]

BLUEcloud Analytics Interface	BLUEcloud Analytics Data Warehouse	SirsiDynix Horizon UI/Database
<b>Checkout Due Date</b>	<b>checkout_due_date</b> The date and time when a checked-out item is due back at the library.	<b>Due Date</b> Item.Due_Date+Item.Due_Time
<b>Checkout Due Date Unixtime</b>	<b>checkout_due_date_unixtime</b> The number of seconds elapsed from 1/1/1970 to this date.	[Derived from <b>checkout_due_date</b> ]
<b>Checkout Days Overdue</b>	<b>checkout_days_overdue</b> The number of days between today and the checkout due date.	[Derived from <b>checkout_due_date</b> ]
<b>Checkout Due DateTime</b>	<b>checkout_due_date</b> The date and time when a checked-out item is due back at the library.	[Derived from <b>checkout_due_date</b> ]
<b>Checkout Due Day</b>	<b>checkout_due_date</b> The date and time when a checked-out item is due back at the library.	[Derived from <b>checkout_due_date</b> ]
<b>Checkout Due DOW</b>	<b>checkout_due_date</b> The date and time when a checked-out item is due back at the library.	[Derived from <b>checkout_due_date</b> ]
<b>Checkout Due Hour</b>	<b>checkout_due_date</b> The date and time when a checked-out item is due back at the library.	[Derived from <b>checkout_due_date</b> ]

BLUEcloud Analytics Interface	BLUEcloud Analytics Data Warehouse	SirsiDynix Horizon UI/Database
<b>Checkout Due Month</b>	<b>checkout_due_date</b> The date and time when a checked-out item is due back at the library.	[Derived from <b>checkout_due_date</b> ]
<b>Checkout Due Quarter</b>	<b>checkout_due_date</b> The date and time when a checked-out item is due back at the library.	[Derived from <b>checkout_due_date</b> ]
<b>Checkout Due Year</b>	<b>checkout_due_date</b> The date and time when a checked-out item is due back at the library.	[Derived from <b>checkout_due_date</b> ]
<b>Checkout Hour</b>	<b>checkout_date</b> The time of day when an item was most recently checked out to its current user.	[Derived from <b>checkout_date</b> ]
<b>Checkout Library Code</b>	<b>checkout_library_code</b> The code of the library from which an item is checked out.	<b>CKO Loc</b> CKO_Location
<b>Checkout Month Name</b>	<b>checkout_date</b> The 3-character month of the year (e.g., Apr) when an item was most recently checked out to its current user.	[Derived from <b>checkout_date</b> ]

BLUEcloud Analytics Interface	BLUEcloud Analytics Data Warehouse	SirsiDynix Horizon UI/Database
<b>Checkout Month</b>	<b>checkout_date</b> The numeric month of the year when an item was most recently checked out to its current user.	[Derived from <b>checkout_date</b> ]
<b>Checkout Opac Renewals</b>	<b>checkout_opac_renewals</b> The number of times a checkout has been renewed by the OPAC.	<b>renewal limit</b> N_Opac_Renewals
<b>Checkout Phone Renewals</b>	<b>checkout_phone_renewals</b> The number of times a checkout has been renewed by telephone.	<b>renewal limit</b> N_Phone_Renewals
<b>Checkout Quarter</b>	<b>checkout_date</b> The quarter of the year when an item was most recently checked out to its current user.	[Derived from <b>checkout_date</b> ]
<b>Checkout Recalled Date</b>	<b>checkout_recalled_date</b> The new due date that results from an item being recalled.	<b>Recall Item</b> IF ITEM_Status=RECALL, Last_status_Update_Date
<b>Checkout Recalled Date Unixtime</b>	<b>checkout_recalled_date_unixtime</b> The number of seconds elapsed from 1/1/1970 to this date.	[Derived from <b>checkout_recalled_date</b> ]

BLUEcloud Analytics Interface	BLUEcloud Analytics Data Warehouse	SirsiDynix Horizon UI/Database
<b>Checkout Recalled DateTime</b>	<b>checkout_recalled_date</b> The new due date that results from an item being recalled.	[Derived from <b>checkout_recalled_date</b> ]
<b>Checkout Recalled Day</b>	<b>checkout_recalled_date</b> The new due date that results from an item being recalled.	[Derived from <b>checkout_recalled_date</b> ]
<b>Checkout Recalled DOW</b>	<b>checkout_recalled_date</b> The new due date that results from an item being recalled.	[Derived from <b>checkout_recalled_date</b> ]
<b>Checkout Recalled Hour</b>	<b>checkout_recalled_date</b> The new due date that results from an item being recalled.	[Derived from <b>checkout_recalled_date</b> ]
<b>Checkout Recalled Month</b>	<b>checkout_recalled_date</b> The new due date that results from an item being recalled.	[Derived from <b>checkout_recalled_date</b> ]
<b>Checkout Recalled Quarter</b>	<b>checkout_recalled_date</b> The new due date that results from an item being recalled.	[Derived from <b>checkout_recalled_date</b> ]
<b>Checkout Recalled Year</b>	<b>checkout_recalled_date</b> The new due date that results from an item being recalled.	[Derived from <b>checkout_recalled_date</b> ]

BLUEcloud Analytics Interface	BLUEcloud Analytics Data Warehouse	SirsiDynix Horizon UI/Database
<b>Checkout Renewals</b>	<b>checkout_renewals</b> The number of times a checked-out item has been renewed without being returned to the library.	<b>CKO, Renew</b> N_Renewals
<b>Checkout Renewed DateTime</b>	<b>checkout_renewed_date</b> The most recent date when a checked-out item was renewed. (Each renewal resets this date.)	[Derived from <b>checkout_renewed_date</b> ]
<b>Checkout Renewed Day</b>	<b>checkout_renewed_date</b> The most recent date when a checked-out item was renewed. (Each renewal resets this date.)	[Derived from <b>checkout_renewed_date</b> ]
<b>Checkout Renewed DOW</b>	<b>checkout_renewed_date</b> The most recent date when a checked-out item was renewed. (Each renewal resets this date.)	[Derived from <b>checkout_renewed_date</b> ]
<b>Checkout Renewed Hour</b>	<b>checkout_renewed_date</b> The most recent date when a checked-out item was renewed. (Each renewal resets this date.)	[Derived from <b>checkout_renewed_date</b> ]

BLUEcloud Analytics Interface	BLUEcloud Analytics Data Warehouse	SirsiDynix Horizon UI/Database
<b>Checkout Renewed Month</b>	<b>checkout_renewed_date</b> The most recent date when a checked-out item was renewed. (Each renewal resets this date.)	[Derived from <b>checkout_renewed_date</b> ]
<b>Checkout Renewed Quarter</b>	<b>checkout_renewed_date</b> The most recent date when a checked-out item was renewed. (Each renewal resets this date.)	[Derived from <b>checkout_renewed_date</b> ]
<b>Checkout Renewed Year</b>	<b>checkout_renewed_date</b> The most recent date when a checked-out item was renewed. (Each renewal resets this date.)	[Derived from <b>checkout_renewed_date</b> ]
<b>Checkout Year</b>	<b>checkout_date</b> The year when an item was most recently checked out to its current user.	[Derived from <b>checkout_date</b> ]
<b>Item Id</b>	<b>item_id</b> The unique database identifier of a library item.	<b>Item Number</b> Item#
<b>Number of Checkouts</b> <i>SR</i>	<b>checkout_id</b> The number of times an item has been checked out.	[Derived from <b>checkout_id</b> ]

BLUEcloud Analytics Interface	BLUEcloud Analytics Data Warehouse	SirsiDynix Horizon UI/Database
<b>Number of Items</b> <i>SR</i>	<b>item_id</b> The number of unique items currently available in the library's collection.	[Calculated from <b>item_id</b> ]
<b>Number of Opac Renewals</b> <i>SR</i>	<b>checkout_opac_renewals</b> The number of renewals performed online rather than in person.	[Calculated from <b>checkout_opac_renewals</b> ]
<b>Number of Phone Renewals</b> <i>SR</i>	<b>checkout_phone_renewals</b> The number of renewals performed by telephone rather than in person.	[Calculated from <b>check_phone_renewals</b> ]
<b>Number of Renewals</b> <i>SR</i>	<b>checkout_renewals</b> The aggregate number of renewals performed by all renewal methods.	[Calculated from <b>checkout_renewals</b> ]
<b>Number of Unseen Renewals</b> <i>SR</i>	<b>checkout_unseen_renewals</b> The number of renewals for which an item was not presented at the library.	[Calculated from <b>checkout_unseen_renewals</b> ]
<b>Number of Users</b> <i>SR</i>	<b>user_id</b> The number of library patrons who have current accounts in the ILS.	[Calculated from <b>user_id</b> ]
<b>User Id</b>	<b>user_id</b> The unique database identifier of the library user.	<b>Borrower#</b> Borrower#

## checkout history

The following table lists each data element name within the BLUEcloud Analytics Interface, its consolidated name within the BLUEcloud Analytics Data Warehouse, and the ILS database source data from which it is extracted.

Unless otherwise indicated, each element listed in the BLUEcloud Analytics column is available for both standard reporting and Visual Insights reporting. *SR* indicates standard reporting only, while *VI* indicates Visual Insights reporting only.

By default, items labeled as PII (personally identifiable information) are not extracted when BLUEcloud Analytics is installed and are not visible within BLUEcloud Analytics. Upon your initial implementation or subsequently, you can request to include PII elements in your data extraction.

For even more control over your data extraction, contact SirsiDynix Customer Support to set up a custom extraction that will let you include or exclude individual data elements. For more information on PII and customizing your data extraction, see [Customizing your data extraction on page 5](#).

In the BLUEcloud Analytics Interface column, **bold** indicates an attribute name; in the BLUEcloud Analytics Data Warehouse column, it indicates a database element. In the SirsiDynix Horizon column, **bold** indicates a user interface display element, while non-bold text indicates a database element.

The term "Id" in its various forms has reference to unique database identifiers and not to user or item barcodes.

BLUEcloud Analytics Interface	BLUEcloud Analytics Data Warehouse	SirsiDynix Horizon UI/Database
<b>User ID</b>	<b>user_id</b> The unique identifier for the user associated with the checkout history.	borrower#
<b>Item ID</b>	<b>item_id</b> The unique identifier for the item associated with the checkout history.	item#
<b>CKO History ID</b>	<b>cko_history_id</b> The unique identifier for the checkout history.	<b>Generated by SirsiDynix Horizon</b>
<b>CKO History Checkout Date</b>	<b>checkout_date</b> The date the item was checked out.	cko_date cko_time
<b>CKO History Checkout DOW</b>	<b>checkout_dow</b> The day of the week the item was checked out.	Derived from cko_date
<b>CKO History Checkout Hour</b>	<b>checkout_hour</b> The hour the item was checked out.	Derived from cko_date
<b>CKO History Checkout Month</b>	<b>checkout_month</b> The month the item was checked out.	Derived from cko_date
<b>CKO History Checkout Quarter</b>	<b>checkout_quarter</b> The quarter the item was checked out.	Derived from cko_date

BLUEcloud Analytics Interface	BLUEcloud Analytics Data Warehouse	SirsiDynix Horizon UI/Database
<b>CKO History Checkout Year</b>	<b>checkout_year</b> The year the item was checked out.	Derived from cko_date
<b>CKO History Checkin Date</b>	<b>checkin_date</b> The date the item was checked in.	cki_date cki_time
<b>CKO History Checkin DOW</b>	<b>checkin_dow</b> The day of the week the item was checked in.	Derived from cki_date
<b>CKO History Checkin Hour</b>	<b>checkin_hour</b> The hour of the day the item was checked in.	cki_time
<b>CKO History Checkin Month</b>	<b>checkin_month</b> The month the item was checked in.	Derived from cki_date
<b>CKO History Checkin Quarter</b>	<b>checkin_quarter</b> The quarter the item was checked in.	Derived from cki_date
<b>CKO History Checkin Year</b>	<b>checkin_year</b> The year the item was checked in.	Derived from cki_date
<b>CKO History Phone Renewals</b>	<b>checkout_history_phone_renewals</b> The number of phone renewals associated with the checkout history.	n_phone_renewals

BLUEcloud Analytics Interface	BLUEcloud Analytics Data Warehouse	SirsiDynix Horizon UI/Database
<b>CKO History Renewals</b>	<b>checkout_history_renewals</b> The number of renewals associated with the checkout history.	n_renewals
<b>CKO History OPAC Renewals</b>	<b>checkout_history_opac_renewals</b> The number of OPAC renewals associated with the checkout history.	n_opac_renewals
<b>Checkout History Library Code</b> <b>Checkout History Library Desc</b>	<b>checkout_history_library_code</b> The unique code for the library associated with the checkout history. <b>checkout_history_library_desc</b> The description for the library associated with the checkout history.	cko_location
<b>Checkin Library Code</b> <b>Checkin Library Desc</b>	<b>checkin_library_code</b> The unique code for the library where the item was checked in. <b>checkin_library_desc</b> The description for the library where the item was checked in.	cki_location

## copy

The following table lists each data element name within the BLUEcloud Analytics Interface, its consolidated name within the BLUEcloud Analytics Data Warehouse, and the ILS database source data from which it is extracted.

Unless otherwise indicated, each element listed in the BLUEcloud Analytics column is available for both standard reporting and Visual Insights reporting. *SR* indicates standard reporting only, while *VI* indicates Visual Insights reporting only.

By default, items labeled as PII (personally identifiable information) are not extracted when BLUEcloud Analytics is installed and are not visible within BLUEcloud Analytics. Upon your initial implementation or subsequently, you can request to include PII elements in your data extraction.

For even more control over your data extraction, contact SirsiDynix Customer Support to set up a custom extraction that will let you include or exclude individual data elements. For more information on PII and customizing your data extraction, see [Customizing your data extraction on page 5](#).

In the BLUEcloud Analytics Interface column, **bold** indicates an attribute name; in the BLUEcloud Analytics Data Warehouse column, it indicates a database element. In the SirsiDynix Horizon column, **bold** indicates a user interface display element, while non-bold text indicates a database element.

The term "Id" in its various forms has reference to unique database identifiers and not to user or item barcodes.

BLUEcloud Analytics Interface	BLUEcloud Analytics Data Warehouse	SirsiDynix Horizon UI/Database
<b>Copy Acq Controlled</b>	<b>copy_acq_controlled</b> Specifies "Y" or "N" for whether the copy is Acq Controlled.	copy.acq_controlled
<b>Copy Acq Status</b>	<b>copy_acq_status</b> Specifies the acquisitions status of the copy. Values are Unknown, Other Receipt or Acquisitions Status, Completed, On Order, Currently Received, Not Currently Received, or Not Currently Published.	copy.acq_status  (lookup against mq_value)
<b>Copy Call</b>	<b>copy_call</b> Call number of the copy record.	copy.call
<b>Copy Call Type</b>	<b>copy_call_type</b> The code assigned to an item for the call number type.	copy.call_type
<b>Copy Cancel Date</b>	<b>copy_cancel_date</b> The date when the library plans to change vendors for this serial.	copy.cancel_date
<b>Copy Cancel Date Unixtime</b>	<b>copy_cancel_date_unixtime</b> The number of seconds elapsed from 1/1/1970 to this date.	[Derived from <b>copy_cancel_date</b> ]

BLUEcloud Analytics Interface	BLUEcloud Analytics Data Warehouse	SirsiDynix Horizon UI/Database
<b>Copy Claim Interval</b>	<b>copy_claim_interval</b> The number of days that should elapse between each subsequent claim.	copy.claim_interval
<b>Copy Claim Type</b>	<b>copy_claim_type</b> The claim type for the copy. Values are Claim After Time OR Gap, Claim After Gap Only, or Do Not Claim.	copy.claim_type (lookup against mq_value)
<b>Copy Collection</b>	<b>copy_collection</b> The collection code that indicates the collection type this copy belongs to.	copy.collection (lookup against collection)
<b>Copy Creation Date</b>	<b>copy_creation_date</b> The date that the copy record was created.	copy.creation_date
<b>Copy Creation Date Unixtime</b>	<b>copy_creation_date_unixtime</b> The number of seconds elapsed from 1/1/1970 to this date.	[Derived from <b>copy_creation_date</b> ]
<b>Copy Descr</b>	<b>copy_descr</b> The description of the copy record.	copy.descr
<b>Copy First Claim Delay</b>	<b>copy_first_claim_delay</b> The number of days after an issue's expected date that Serials should generate the first claim.	copy.first_claim_delay

BLUEcloud Analytics Interface	BLUEcloud Analytics Data Warehouse	SirsiDynix Horizon UI/Database
<b>Copy Hide Next Issue</b>	<p><b>copy_hide_next_issue</b></p> <p>Specifies "Y" or "N" for whether the next expected serial issue for this copy record will <b>not</b> be displayed in the summary of holdings in PAC and staff searching. "Y" indicates that it will not display. "N" indicates that it will display.</p>	copy.hide_next_issue
<b>Copy Id</b>	<p><b>copy_id</b></p> <p>The unique, system-generated identification number for the copy record.</p>	copy.copy#
<b>Copy Internal Note</b>	<p><b>copy_internal_note</b></p> <p>The internal note associated with the copy record.</p>	copy.internal_note
<b>Copy Item Creation</b>	<p><b>copy_item_creation</b></p> <p>Indicates whether and in what manner Serials Checkin creates item records for checked-in issue copies. Values are the following:</p> <p>None - Does not create items</p> <p>W/O barcodes - Creates items upon checkin but does not prompt the checkin clerk to assign a barcode to the item.</p> <p>With barcodes - Creates items upon checkin and automatically prompts the checkin clerk to assign a barcode to the item.</p>	<p>copy.item_creation</p> <p>(lookup against mq_value)</p>

BLUEcloud Analytics Interface	BLUEcloud Analytics Data Warehouse	SirsiDynix Horizon UI/Database
<b>Copy Itype</b>	<b>copy_itype</b> The code for the Item Type that the copy belongs to.	copy.itype (lookup against itype)
<b>Copy Library Code</b>	<b>copy_library_code</b> Shorthand for the full name of the library where the copy is housed.	copy.location
<b>Copy Library Desc</b>	<b>copy_library_desc</b> The full name of the library where the copy is housed.	copy.location (lookup against location)
<b>Copy Library Ref</b>	<b>copy_library_ref</b> Reference number assigned by the library to the serial title. This number helps you track this serial title when claiming issues with vendors. This number appears on printed claims.	copy.library_ref
<b>Copy Max Claims</b>	<b>copy_max_claims</b> The maximum number of claims the Serials generates.	copy.max_claims
<b>Copy Media Type</b>	<b>copy_media_type</b> The code for the media type of the copy record. This specifies the medium that the copy is published in. For example, magazine, microfilm, CD-ROM, and so forth.	copy.media_type (lookup against media_type)

BLUEcloud Analytics Interface	BLUEcloud Analytics Data Warehouse	SirsiDynix Horizon UI/Database
<b>Copy Next Vendor</b>	<b>copy_next_vendor</b> Indicates the code of the next vendor to order from for this copy record.	copy.next_vendor
<b>Copy Next Vendor Date</b>	<b>copy_next_vendor_date</b> The date to start using the Copy Next Vendor.	copy.next_vendor_date
<b>Copy Next Vendor Date Unixtime</b>	<b>copy_next_vendor_date_unixtime</b> The number of seconds elapsed from 1/1/1970 to this date.	[Derived from <b>copy_next_vendor_date</b> ]
<b>Copy Number</b>	<b>copy_number</b> The copy number value assigned to the record by a staff member.	copy.copy_number
<b>Copy Pac Note</b>	<b>copy_pac_note</b> Information that displays for the copy record in PAC and staff searching.	copy.pac_note
<b>Copy Print Labels</b>	<b>copy_print_labels</b> Specifies "Y" or "N" for whether to print a label for each issue/copy upon checkin.	copy.print_labels
<b>Copy Renewal Date</b>	<b>copy_renewal_date</b> The date when the vendor plans to renew the subscription.	copy.renewal_date

BLUEcloud Analytics Interface	BLUEcloud Analytics Data Warehouse	SirsiDynix Horizon UI/Database
<b>Copy Renewal Date Unixtime</b>	<b>copy_renewal_date_unixtime</b> The number of seconds elapsed from 1/1/1970 to this date.	[Derived from <code>copy_renewal_date</code> ]
<b>Copy Routable</b>	<b>copy_routable</b> Specifies "Y" or "N" for whether an issue of the copy will be routed upon checkin.	<code>copy.routable</code>
<b>Copy Scki Note</b>	<b>copy_scki_note</b> The note assigned when the serial was checked in.	<code>copy.scki_note</code>
<b>Copy Scki Priority</b>	<b>copy_scki_priority</b> Indicates the issues that you need to check in if fewer than the expected number arrive.	<code>copy.scki_priority</code>
<b>Copy Ser Library Code</b>	<b>copy_ser_library_code</b> Shorthand for the full name of the library for checking in and claiming issues of this copy record that is a serials checkin location other than the default specified by the system administrator.	<code>copy.ser_location</code>
<b>Copy Ser Library Desc</b>	<b>copy_ser_library_desc</b> The full name of the library for checking in and claiming issues of this copy record that is a serials checkin location other than the default specified by the system administrator.	<code>copy.ser_location</code> (lookup against location)

BLUEcloud Analytics Interface	BLUEcloud Analytics Data Warehouse	SirsiDynix Horizon UI/Database
<b>Copy Staff Only</b>	<p><b>copy_staff_only</b></p> <p>Specifies "Y" or "N" for whether holdings for this copy record's title display at staff workstations only.</p>	copy.staff_only
<b>Copy Subscription Number</b>	<p><b>copy_subscription_number</b></p> <p>The subscription number that the vendor has assigned to the subscription of the title. This number helps vendors track items for claiming purposes. This number appears on printed claims under the heading of "Subscription #".</p>	copy.subscription_number
<b>Copy Summary Of Holdings</b>	<p><b>copy_summary_of_holdings</b></p> <p>Specifies "Y" or "N" for whether PAC and staff searching display holdings for the copy.</p>	copy.summary_of_holdings
<b>Copy Update Date</b>	<p><b>copy_update_date</b></p> <p>The date that the copy record was last updated.</p>	copy.update_date
<b>Copy Update Date Unixtime</b>	<p><b>copy_update_date_unixtime</b></p> <p>The number of seconds elapsed from 1/1/1970 to this date.</p>	[Derived from <b>copy_update_date</b> ]
<b>Copy Vendor</b>	<p><b>copy_vendor</b></p> <p>The vendor from whom to receive a title.</p>	copy.vendor

BLUEcloud Analytics Interface	BLUEcloud Analytics Data Warehouse	SirsiDynix Horizon UI/Database
<b>Copy Vendor Title Number</b>	<b>copy_vendor_title_number</b> The title number the vendor assigned to the serial title. This number helps vendors track items for claiming purposes. This number appears on printed claims under the heading of "Title #" and on X-12 electronic claims in the REF* entry.	copy.vendor_title_number
<b>Copy Workslip Note</b>	<b>copy_workslip_note</b> Instructions or comments to be printed when each issue is checked in.	copy.workslip_note
<b>Next Vendor Id</b>	<b>next_vendor_id</b> The ID number of the vendor that is associated with this copy record.	copy.vendor#
<b>Serial Id</b>	<b>serial_id</b> The ID number of the serial record that is tied to this copy record.	copy.serial#

## course

The following table lists each data element name within the BLUEcloud Analytics Interface, its consolidated name within the BLUEcloud Analytics Data Warehouse, and the ILS database source data from which it is extracted.

Unless otherwise indicated, each element listed in the BLUEcloud Analytics column is available for both standard reporting and Visual Insights reporting. *SR* indicates standard reporting only, while *VI* indicates Visual Insights reporting only.

By default, items labeled as PII (personally identifiable information) are not extracted when BLUEcloud Analytics is installed and are not visible within BLUEcloud Analytics. Upon your initial implementation or subsequently, you can request to include PII elements in your data extraction.

For even more control over your data extraction, contact SirsiDynix Customer Support to set up a custom extraction that will let you include or exclude individual data elements. For more information on PII and customizing your data extraction, see [Customizing your data extraction on page 5](#).

In the BLUEcloud Analytics Interface column, **bold** indicates an attribute name; in the BLUEcloud Analytics Data Warehouse column, it indicates a database element. In the SirsiDynix Horizon column, **bold** indicates a user interface display element, while non-bold text indicates a database element.

The term "Id" in its various forms has reference to unique database identifiers and not to user or item barcodes.

BLUEcloud Analytics Interface	BLUEcloud Analytics Data Warehouse	SirsiDynix Horizon UI/Database
<b>Course Backlink</b>	<b>course_backlink</b> The backlink for the course.	
<b>Course Comment</b>	<b>course_comment</b> The comment attached to the course.	<b>Edit: Reserve Course, Comment</b>
<b>Course Create Date</b>	<b>course_create_date</b> The date the course was created.	<b>Edit: Reserve Course, Created</b>

BLUEcloud Analytics Interface	BLUEcloud Analytics Data Warehouse	SirsiDynix Horizon UI/Database
<b>Course Description</b>	<b>course_description</b> The description for the course.	<b>Edit: Reserve Course, Description</b>
<b>Course Group Id</b>	<b>course_group_id</b> The unique group identifier for the course.	<b>Generated by SirsiDynix Horizon</b>
<b>Course Id</b>	<b>course_id</b> The unique identifier for the course.	<b>Generated by SirsiDynix Horizon</b>
<b>Course Last Update Date</b>	<b>course_last_update_date</b> The date the course was last updated.	<b>Edit: Reserve Course, Updated</b>
<b>Course Last Use Date</b>	<b>course_last_use_date</b> The date the course was last used.	<b>Generated by SirsiDynix Horizon</b>
<b>Course Library Code</b>	<b>course_library_code</b> The unique code for the library attached to the course.	<b>Generated by SirsiDynix Horizon</b>
<b>Course Library Desc</b>	<b>course_library_desc</b> The description for the library attached to the course.	<b>Generated by SirsiDynix Horizon</b>
<b>Course Name</b>	<b>course_name</b> The name of the course.	<b>Edit: Reserve Course, Course Name</b>

BLUEcloud Analytics Interface	BLUEcloud Analytics Data Warehouse	SirsiDynix Horizon UI/Database
<b>Course Num Bibs</b>	<b>course_num_bibs</b> The number of bib records attached to the course.	<b>Edit: Reserve Course, No. of Titles</b>
<b>Course Num Instructors</b>	<b>course_num_instructors</b> The number of instructors attached to the course.	<b>Edit: Reserve Course, No. of Instructors</b>

## fee payment

The following table lists each data element name within the BLUEcloud Analytics Interface, its consolidated name within the BLUEcloud Analytics Data Warehouse, and the ILS database source data from which it is extracted.

Unless otherwise indicated, each element listed in the BLUEcloud Analytics column is available for both standard reporting and Visual Insights reporting. *SR* indicates standard reporting only, while *VI* indicates Visual Insights reporting only.

By default, items labeled as PII (personally identifiable information) are not extracted when BLUEcloud Analytics is installed and are not visible within BLUEcloud Analytics. Upon your initial implementation or subsequently, you can request to include PII elements in your data extraction.

For even more control over your data extraction, contact SirsiDynix Customer Support to set up a custom extraction that will let you include or exclude individual data elements. For more information on PII and customizing your data extraction, see [Customizing your data extraction on page 5](#).

In the BLUEcloud Analytics Interface column, **bold** indicates an attribute name; in the BLUEcloud Analytics Data Warehouse column, it indicates a database element. In the SirsiDynix Horizon column, **bold** indicates a user interface display element, while non-bold text indicates a database element.

The term "Id" in its various forms has reference to unique database identifiers and not to user or item barcodes.

BLUEcloud Analytics Interface	BLUEcloud Analytics Data Warehouse	SirsiDynix Horizon UI/Database
<b>Fee Payment Amount</b>	<b>fee_payment_amount</b> The amount paid for the fee.	fee_payment, payment_amount
<b>Fee Payment BC Policy</b>	<b>fee_payment_bcs_policy</b> The BLUEcloud policy associated with the fee payment.	fee_payment, bc_payment_policy
<b>Fee Payment Cash Drawer Id</b>	<b>fee_payment_cash_drawer_id</b> The Id for the cash drawer used in the fee payment.	fee_payment, cash_drawer_id
<b>Fee Payment Convenience Fee Amount</b>	<b>fee_payment_convenience_fee_amount</b> The amount of the convenience fee charged when the library fee was paid.	fee_payment, convenience_fee_amount
<b>Fee Payment Currency Code</b>	<b>fee_payment_currency_code</b> The code specifying the currency used to pay the fee.	fee_payment, currency_code

BLUEcloud Analytics Interface	BLUEcloud Analytics Data Warehouse	SirsiDynix Horizon UI/Database
<b>Fee Payment Date</b>	<b>fee_payment_date</b> The date the fee was paid.	fee_payment, payment_date fee_payment, payment_time
<b>Fee Payment Detail Amount</b>	<b>fee_payment_detail_amount</b> The amount listed on the fee payment detail.	fee_payment_detail, amount
<b>Fee Payment Detail Bill User Id</b>	<b>fee_payment_detail_user_id</b> The Id for the user that made the payment.	fee_payment_detail, burb_borrower#
<b>Fee Payment Detail Date</b>	<b>fee_payment_detail_date</b> The date the fee was paid.	fee_payment_detail, date
<b>Fee Payment Detail Description</b>	<b>fee_payment_detail_description</b> The description attached to the fee payment detail.	fee_payment_detail, description
<b>Fee Payment Detail Id</b>	<b>fee_payment_detail_id</b> The Id associated with the fee payment detail.	fee_payment_detail, fee_payment# fee_payment_detail, reference# fee_payment_detail, ord combined to form unique key
<b>Fee Payment Detail Ord</b>	<b>fee_payment_detail_ord</b>	fee_payment_detail, ord

BLUEcloud Analytics Interface	BLUEcloud Analytics Data Warehouse	SirsiDynix Horizon UI/Database
<b>Fee Payment Detail Reason</b>	<b>fee_payment_detail_reason</b> The reason for the fee that has been paid.	fee_payment_detail, block
<b>Fee Payment Gross Amount</b>	<b>fee_payment_gross_amount</b> The gross amount paid for the fee.	fee_payment, gross_amount
<b>Fee Payment Id</b>	<b>fee_payment_id</b> The unique identifier for the fee payment.	fee_payment, fee_payment#
<b>Fee Payment Library Code</b>	<b>fee_payment_library_code</b> The library code that the fee payment is associated with.	fee_payment, location
<b>Fee Payment Library Department</b>	<b>fee_payment_library_department</b> The library department associated with the fee payment.	fee_payment, library_department
<b>Fee Payment Library Desc</b>	<b>fee_payment_library_desc</b> The description name of the library associated with the fee payment.	fee_payment, location
<b>Fee Payment Net Amount</b>	<b>fee_payment_net_amount</b> The net amount of the fee payment.	fee_payment, net_amount
<b>Fee Payment Reason</b>	<b>fee_payment_reason</b> The reason for the fee that has been paid.	fee_payment, block

BLUEcloud Analytics Interface	BLUEcloud Analytics Data Warehouse	SirsiDynix Horizon UI/Database
<b>Fee Payment Service Fee Amount</b>	<b>fee_payment_service_fee_amount</b> The amount of the service fee charged when the library fee was paid.	fee_payment, service_fee_amount
<b>Fee Payment Staff Id</b>	<b>fee_payment_staff_id</b> The unique identifier for the staff member that processed the fee payment.	fee_payment_user_id
<b>Fee Payment Type</b>	<b>fee_payment_type</b> The type of fee that was paid.	fee_payment, payment_type
<b>Fee Payment Workstation Id</b>	<b>fee_payment_workstation_id</b> The workstation used for the fee payment.	fee_payment, workstation_id

## hold

The following table lists each data element name within the BLUEcloud Analytics Interface, its consolidated name within the BLUEcloud Analytics Data Warehouse, and the ILS database source data from which it is extracted.

Unless otherwise indicated, each element listed in the BLUEcloud Analytics column is available for both standard reporting and Visual Insights reporting. *SR* indicates standard reporting only, while *VI* indicates Visual Insights reporting only.

In the BLUEcloud Analytics Interface column, **bold** indicates an attribute name; in the BLUEcloud Analytics Data Warehouse column, it indicates a database element. In the SirsiDynix Horizon column, **bold** indicates a user interface display element, while non-bold text indicates a database element.

BLUEcloud Analytics Interface	BLUEcloud Analytics Data Warehouse	SirsiDynix Horizon UI/Database
<b>Catalog Id</b>	<b>catalog_id</b> The unique identifier of the catalog record.	<b>Circulation Reports, Requests, All Requests, Bib Number</b>  Bib#
<b>Hold Available</b>	<b>hold_available</b> Specifies if the hold item is available.	<b>Circulation Reports, Requests, All Requests, Status</b>  (IF request.request_status=1,Y, ELSE IF request.request_status=2,I,N)
<b>Hold Comment</b>	<b>hold_comment</b> Comments on the hold.	<b>Circulation Reports, Requests, All Requests, Note</b>  request.comment

BLUEcloud Analytics Interface	BLUEcloud Analytics Data Warehouse	SirsiDynix Horizon UI/Database
<b>Hold Created Date</b>	<b>hold_created_date</b> The date the hold was created.	<b>Circulation Reports, Requests, All Requests, Requested</b>  request.request_date+request.request_time
<b>Hold Created Date Unixtime</b>	<b>hold_created_date_unixtime</b> The number of seconds elapsed from 1/1/1970 to this date.	[Derived from <b>hold_created_date</b> ]
<b>Hold Created Datetime</b>	<b>hold_created_date</b> The date and time the hold was created.	[Derived from <b>hold_created_date</b> ]
<b>Hold Created DOW</b>	<b>hold_created_date</b> The day of the week the hold was created.	[Derived from <b>hold_created_date</b> ]
<b>Hold Created Hour</b>	<b>hold_created_date</b> The hour the hold was created.	[Derived from <b>hold_created_date</b> ]
<b>Hold Created Month</b>	<b>hold_created_date</b> The month the hold was created.	[Derived from <b>hold_created_date</b> ]
<b>Hold Created Quarter</b>	<b>hold_created_date</b> The quarter the hold was created.	[Derived from <b>hold_created_date</b> ]
<b>Hold Created Year</b>	<b>hold_created_date</b> The year the hold was created.	[Derived from <b>hold_created_date</b> ]

BLUEcloud Analytics Interface	BLUEcloud Analytics Data Warehouse	SirsiDynix Horizon UI/Database
<b>Hold Expire Date</b>	<b>hold_expire_date</b> The date the hold expires.	<b>Circulation Reports, Requests, All Requests, Expires</b> request.expire_date
<b>Hold Expire Date Unixtime</b>	<b>hold_expire_date_unixtime</b> The number of seconds elapsed from 1/1/1970 to this date.	[Derived from <b>hold_expire_date</b> ]
<b>Hold Expire Datetime</b>	<b>hold_expire_date</b> The date and time the hold expires.	[Derived from <b>hold_expire_date</b> ]
<b>Hold Expire DOW</b>	<b>hold_expire_date</b> The day of the week the hold expires.	[Derived from <b>hold_expire_date</b> ]
<b>Hold Expire Hour</b>	<b>hold_expire_date</b> The hour the hold expires.	[Derived from <b>hold_expire_date</b> ]
<b>Hold Expire Month</b>	<b>hold_expire_date</b> The month the hold expires.	[Derived from <b>hold_expire_date</b> ]
<b>Hold Expire Quarter</b>	<b>hold_expire_date</b> The quarter the hold expires.	[Derived from <b>hold_expire_date</b> ]
<b>Hold Expire Year</b>	<b>hold_expire_date</b> The year the hold was expires.	[Derived from <b>hold_expire_date</b> ]

BLUEcloud Analytics Interface	BLUEcloud Analytics Data Warehouse	SirsiDynix Horizon UI/Database
<b>Hold ID</b>	<b>hold_id</b> The hold ID.	<b>Not visible in client</b> request.request#
<b>Hold Inactive Reason</b>	<b>hold_inactive_reason</b> The reason the hold is inactive.	<b>Not visible in client</b> (IF request.request_status>2)>Lookup
<b>Hold Library Code</b>	<b>hold_library_code</b> Shorthand for the full name of the library where the hold was placed.	<b>Circulation Reports, Requests, All Requests, Request location</b> request.request_location
<b>Hold Library Desc</b>	<b>hold_library_desc</b> The full name of the library where the hold was placed.	[Found in the location table.]
<b>Hold Notice Type</b>	<b>hold_notice_type</b> The type of notice the user receives for a held item.	<b>Circulation Reports, Requests, All Requests, Bib Number</b> request.notice_type
<b>Hold Onshelf Date</b>	<b>hold_onshelf_date</b> The date the hold becomes available.	<b>Circulation Reports, Requests, Hold Shelf, Date Held</b> request.on_hold_date
<b>Hold Onshelf Date Unixtime</b>	<b>hold_onshelf_date_unixtime</b> The number of seconds elapsed from 1/1/1970 to this date.	[Derived from <b>hold_onshelf_date</b> ]

BLUEcloud Analytics Interface	BLUEcloud Analytics Data Warehouse	SirsiDynix Horizon UI/Database
<b>Hold Onshelf Datetime</b>	<b>hold_onshelf_date</b> The date and time the hold becomes available.	[Derived from <b>hold_onshelf_date</b> ]
<b>Hold Onshelf DOW</b>	<b>hold_onshelf_date</b> The day of the week the hold becomes available.	[Derived from <b>hold_onshelf_date</b> ]
<b>Hold Onshelf Hour</b>	<b>hold_onshelf_date</b> The hour the hold becomes available.	[Derived from <b>hold_onshelf_date</b> ]
<b>Hold Onshelf Month</b>	<b>hold_onshelf_date</b> The month the hold becomes available.	[Derived from <b>hold_onshelf_date</b> ]
<b>Hold Onshelf Quarter</b>	<b>hold_onshelf_date</b> The quarter the hold becomes available.	[Derived from <b>hold_onshelf_date</b> ]
<b>Hold Onshelf Year</b>	<b>hold_onshelf_date</b> The year the hold becomes available.	[Derived from <b>hold_onshelf_date</b> ]
<b>Hold Onshelf Expire Date</b>	<b>hold_onshelf_expire_date</b> The date the onshelf hold expires.	<b>Circulation Reports, Requests, Hold Shelf, Expire Date</b> <code>request.hold_exp_date</code>
<b>Hold Onshelf Expire Date Unixtime</b>	<b>hold_onshelf_expire_date_unixtime</b> The number of seconds elapsed from 1/1/1970 to this date.	[Derived from <b>hold_onshelf_expire_date</b> ]

BLUEcloud Analytics Interface	BLUEcloud Analytics Data Warehouse	SirsiDynix Horizon UI/Database
<b>Hold Onshelf Expire Datetime</b>	<b>hold_onshelf_expire_date</b> The date and time the onshelf hold expires.	[Derived from <b>hold_onshelf_expire_date</b> ]
<b>Hold Onshelf Expire DOW</b>	<b>hold_onshelf_expire_date</b> The day of the week the onshelf hold expires.	[Derived from <b>hold_onshelf_expire_date</b> ]
<b>Hold Onshelf Expire Hour</b>	<b>hold_onshelf_expire_date</b> The hour the onshelf hold expires.	[Derived from <b>hold_onshelf_expire_date</b> ]
<b>Hold Onshelf Expire Month</b>	<b>hold_onshelf_expire_date</b> The month the onshelf hold expires.	[Derived from <b>hold_onshelf_expire_date</b> ]
<b>Hold Onshelf Expire Quarter</b>	<b>hold_onshelf_expire_date</b> The quarter the onshelf hold expires.	[Derived from <b>hold_onshelf_expire_date</b> ]
<b>Hold Onshelf Expire Year</b>	<b>hold_onshelf_expire_date</b> The year the onshelf hold expires.	[Derived from <b>hold_onshelf_expire_date</b> ]
<b>Hold Order</b>	<b>hold_order</b> The order the holds will be filled.	<b>Circulation Reports, Requests, All Requests, Queue</b> <code>request.bib_queue_ord</code>
<b>Hold Pickup Library Code</b>	<b>hold_pickup_library_code</b> Shorthand for the full name of the library where the item on hold	<b>Not visible in client.</b> <code>request.pickup_location</code>

BLUEcloud Analytics Interface	BLUEcloud Analytics Data Warehouse	SirsiDynix Horizon UI/Database
<b>Hold Pickup Library Desc</b>	<b>hold_pickup_library_desc</b> The full name of the library where the hold will be picked up.	[Found in location table.]
<b>Hold Status</b>	<b>hold_status</b> The status of the hold.	<b>Circulation Reports, Requests, All Requests, Status</b> request.request_status
<b>Hold Suspension End Date</b>	<b>hold_suspension_end_date</b> The date the hold suspension ended.	<b>Not visible in client</b> request.reactivate_date
<b>Hold Suspension End Date Unixtime</b>	<b>hold_suspension_end_date_unixtime</b> The number of seconds elapsed from 1/1/1970 to this date.	[Derived from <b>hold_suspension_end_date</b> ]
<b>Hold Suspension End Datetime</b>	<b>hold_suspension_end_date</b> The date and time the hold suspension ended.	[Derived from <b>hold_suspension_end_date</b> ]
<b>Hold Suspension End DOW</b>	<b>hold_suspension_end_date</b> The day of the week the hold suspension ended.	[Derived from <b>hold_suspension_end_date</b> ]
<b>Hold Suspension End Hour</b>	<b>hold_suspension_end_date</b> The hour the hold suspension ended.	[Derived from <b>hold_suspension_end_date</b> ]

BLUEcloud Analytics Interface	BLUEcloud Analytics Data Warehouse	SirsiDynix Horizon UI/Database
<b>Hold Suspension End Month</b>	<b>hold_suspension_end_date</b> The month the hold suspension ended.	[Derived from <b>hold_suspension_end_date</b> ]
<b>Hold Suspension End Quarter</b>	<b>hold_suspension_end_date</b> The quarter the hold suspension ended.	[Derived from <b>hold_suspension_end_date</b> ]
<b>Hold Suspension End Year</b>	<b>hold_suspension_end_date</b> The year the hold suspension ended.	[Derived from <b>hold_suspension_end_date</b> ]
<b>Hold Type</b>	<b>hold_type</b> The type of hold.	<b>Not visible in client</b> request.copy_request
<b>Item Id</b>	<b>item_id</b> The unique identifier for the item.	<b>Item No.</b> Item#
<b>User Id</b>	<b>user_id</b> The unique database identifier of the library user.	<b>Borrower#</b> borrower#

## holding

The following table lists each data element name within the BLUEcloud Analytics Interface, its consolidated name within the BLUEcloud Analytics Data Warehouse, and the ILS database source data from which it is extracted.

Unless otherwise indicated, each element listed in the BLUEcloud Analytics column is available for both standard reporting and Visual Insights reporting. *SR* indicates standard reporting only, while *VI* indicates Visual Insights reporting only.

By default, items labeled as PII (personally identifiable information) are not extracted when BLUEcloud Analytics is installed and are not visible within BLUEcloud Analytics. Upon your initial implementation or subsequently, you can request to include PII elements in your data extraction.

For even more control over your data extraction, contact SirsiDynix Customer Support to set up a custom extraction that will let you include or exclude individual data elements. For more information on PII and customizing your data extraction, see [Customizing your data extraction on page 5](#).

In the BLUEcloud Analytics Interface column, **bold** indicates an attribute name; in the BLUEcloud Analytics Data Warehouse column, it indicates a database element. In the SirsiDynix Horizon column, **bold** indicates a user interface display element, while non-bold text indicates a database element.

The term "Id" in its various forms has reference to unique database identifiers and not to user or item barcodes.

BLUEcloud Analytics Interface	BLUEcloud Analytics Data Warehouse	SirsiDynix Horizon UI/Database
<b>Holding Summary Applicability Date</b>	<b>holding_summary_applicability_date</b> The date when Serials should begin predicting issues for the holding.	holding_summary.applicability_date
<b>Holding Summary Applicability Date Unixtime</b>	<b>holding_summary_applicability_date_unixtime</b> The number of seconds elapsed from 1/1/1970 to this date.	[Derived from <b>holding_summary_applicability_date</b> ]
<b>Holding Summary Display Text From</b>	<b>holding_summary_display_text_from</b> The text description of the Pattern associated with the start of the serial holding (the From section).	holding_summary.display_text_from
<b>Holding Summary Display Text To</b>	<b>holding_summary_display_text_to</b> The text description of the Pattern associated with the end of the serial holding (the To section).	holding_summary.display_text_to
<b>Holding Summary End Chron Pattern</b>	<b>holding_summary_end_chron_pattern</b> The code for the publication pattern for the end of the serial (the To section).	holding_summary.end_chron_pattern
<b>Holding Summary End Date</b>	<b>holding_summary_end_date</b> The date of the current issue of the serial that the library has.	holding_summary.end_date

BLUEcloud Analytics Interface	BLUEcloud Analytics Data Warehouse	SirsiDynix Horizon UI/Database
<b>Holding Summary End Date Unixtime</b>	<b>holding_summary_end_date_unixtime</b> The number of seconds elapsed from 1/1/1970 to this date.	[Derived from <b>holding_summary_end_date</b> ]
<b>Holding Summary End Enum</b>	<b>holding_summary_end_enum</b> The volume number for the end of the serial holding (the To section).	holding_summary.end_enum
<b>Holding Summary End Issue Ord</b>	<b>holding_summary_end_issue_ord</b> The issue number for the end of the serial holding (the To section).	holding_summary.end_issue_ord
<b>Holding Summary Free Chron</b>	<b>holding_summary_free_chron</b> The chronology information for the line of holdings.	holding_summary.free_chron
<b>Holding Summary Free Enum</b>	<b>holding_summary_free_enum</b> The enumeration information for the line of holdings.	holding_summary.free_enum
<b>Holding Summary Gap</b>	<b>holding_summary_gap</b> Specifies "Y" or "N" for whether missing issues have been filled in.	holding_summary.gap
<b>Holding Summary Internal Note</b>	<b>holding_summary_internal_note</b> The internal note associated with the line of holdings.	holding_summary.internal_note

BLUEcloud Analytics Interface	BLUEcloud Analytics Data Warehouse	SirsiDynix Horizon UI/Database
<b>Holding Summary Note</b>	<b>holding_summary_note</b> Note associated with the line of holdings.	holding_summary.note
<b>Holding Summary Ord</b>	<b>holding_summary_ord</b> The number or order in which to display the holdings.	holding_summary.ord
<b>Holding Summary Run Code</b>	<b>holding_summary_run_code</b> The code for the run that the issue belongs to.	holding_summary.run_code
<b>Holding Summary Start Chron Pattern</b>	<b>holding_summary_start_chron_pattern</b> The code for the publication pattern for the start of the serial (the From section).	holding_summary.start_chron_pattern
<b>Holding Summary Start Date</b>	<b>holding_summary_start_date</b> The date of the earliest issue of the serial that the library has.	holding_summary.start_date
<b>Holding Summary Start Date Unixtime</b>	<b>holding_summary_start_date_unixtime</b> The number of seconds elapsed from 1/1/1970 to this date.	[Derived from <b>holding_summary_start_date</b> ]
<b>Holding Summary Start Enum</b>	<b>holding_summary_start_enum</b> The volume number for the start of the serial holding (the From section).	holding_summary.start_enum

BLUEcloud Analytics Interface	BLUEcloud Analytics Data Warehouse	SirsiDynix Horizon UI/Database
<b>Holding Summary Start Issue Ord</b>	<b>holding_summary_start_issue_ord</b> The issue number for the start of the serial holding (the From section).	holding_summary.start_issue_ord

## instructor

The following table lists each data element name within the BLUEcloud Analytics Interface, its consolidated name within the BLUEcloud Analytics Data Warehouse, and the ILS database source data from which it is extracted.

Unless otherwise indicated, each element listed in the BLUEcloud Analytics column is available for both standard reporting and Visual Insights reporting. *SR* indicates standard reporting only, while *VI* indicates Visual Insights reporting only.

By default, items labeled as PII (personally identifiable information) are not extracted when BLUEcloud Analytics is installed and are not visible within BLUEcloud Analytics. Upon your initial implementation or subsequently, you can request to include PII elements in your data extraction.

For even more control over your data extraction, contact SirsiDynix Customer Support to set up a custom extraction that will let you include or exclude individual data elements. For more information on PII and customizing your data extraction, see [Customizing your data extraction on page 5](#).

In the BLUEcloud Analytics Interface column, **bold** indicates an attribute name; in the BLUEcloud Analytics Data Warehouse column, it indicates a database element. In the SirsiDynix Horizon column, **bold** indicates a user interface display element, while non-bold text indicates a database element.

The term "Id" in its various forms has reference to unique database identifiers and not to user or item barcodes.

BLUEcloud Analytics Interface	BLUEcloud Analytics Data Warehouse	SirsiDynix Horizon UI/Database
<b>Instructor Address 1</b>	<b>instructor_address_1</b> The address line 1 for the instructor.	<b>Edit: Reserve Instructor, Address Line 1</b>
<b>Instructor Address 2</b>	<b>instructor_address_2</b> The address line 2 for the instructor.	<b>Edit: Reserve Instructor, Address Line 2</b>
<b>Instructor Address 3</b>	<b>instructor_address_3</b> The address line 3 for the instructor.	<b>Edit: Reserve Instructor, Address Line 3</b>
<b>Instructor Backlink</b>	<b>instructor_backlink</b> The specified backlink for the instructor.	
<b>Instructor Comment</b>	<b>instructor_comment</b> The comment attached to the instructor.	<b>Edit: Reserve Instructor, Comment</b>
<b>Instructor Create Date</b>	<b>instructor_create_date</b> The date the instructor was created.	<b>Edit: Reserve Instructor, Created</b>
<b>Instructor Id</b>	<b>instructor_id</b> The unique identifier for the instructor.	<b>Generated by SirsiDynix Horizon</b>

BLUEcloud Analytics Interface	BLUEcloud Analytics Data Warehouse	SirsiDynix Horizon UI/Database
<b>Instructor Last Update Date</b>	<b>instructor_last_update_date</b> The date the instructor was last updated.	<b>Edit: Reserve Instructor, Updated</b>
<b>Instructor Last Use Date</b>	<b>instructor_last_use_date</b> The date the instructor was last used.	
<b>Instructor Library Code</b>	<b>instructor_library_code</b> The unique code for the library attached to the instructor.	<b>Generated by SirsiDynix Horizon</b>
<b>Instructor Library Desc</b>	<b>instructor_library_desc</b> The description for the library attached to the instructor.	<b>Generated by SirsiDynix Horizon</b>
<b>Instructor Name</b>	<b>instructor_name</b> The name of the instructor.	<b>Edit: Reserve Instructor, Name</b>
<b>Instructor Name Reconstructed</b>	<b>instructor_name_reconstructed</b> The reconstructed name of the instructor.	<b>Generated by SirsiDynix Horizon</b>
<b>Instructor Num Bibs</b>	<b>instructor_num_bibs</b> The number of bib records attached to the instructor.	<b>Edit: Reserve Instructor, No. of Titles</b>
<b>Instructor Num Courses</b>	<b>instructor_num_courses</b> The number of courses attached to the instructor.	<b>Edit: Reserve Instructor, No. of Course</b>

## istat

The following table lists each data element name within the BLUEcloud Analytics Interface, its consolidated name within the BLUEcloud Analytics Data Warehouse, and the ILS database source data from which it is extracted.

Unless otherwise indicated, each element listed in the BLUEcloud Analytics column is available for both standard reporting and Visual Insights reporting. *SR* indicates standard reporting only, while *VI* indicates Visual Insights reporting only.

By default, items labeled as PII (personally identifiable information) are not extracted when BLUEcloud Analytics is installed and are not visible within BLUEcloud Analytics. Upon your initial implementation or subsequently, you can request to include PII elements in your data extraction.

For even more control over your data extraction, contact SirsiDynix Customer Support to set up a custom extraction that will let you include or exclude individual data elements. For more information on PII and customizing your data extraction, see [Customizing your data extraction on page 5](#).

In the BLUEcloud Analytics Interface column, **bold** indicates an attribute name; in the BLUEcloud Analytics Data Warehouse column, it indicates a database element. In the SirsiDynix Horizon column, **bold** indicates a user interface display element, while non-bold text indicates a database element.

The term "Id" in its various forms has reference to unique database identifiers and not to user or item barcodes.

BLUEcloud Analytics Interface	BLUEcloud Analytics Data Warehouse	SirsiDynix Horizon UI/Database
<b>Istat Desc</b>	<b>istat_desc</b> Description of the ISTAT.	istat.descr

## item

The following table lists each data element name within the BLUEcloud Analytics Interface, its consolidated name within the BLUEcloud Analytics Data Warehouse, and the ILS database source data from which it is extracted.

Unless otherwise indicated, each element listed in the BLUEcloud Analytics column is available for both standard reporting and Visual Insights reporting. *SR* indicates standard reporting only, while *VI* indicates Visual Insights reporting only.

By default, items labeled as PII (personally identifiable information) are not extracted when BLUEcloud Analytics is installed and are not visible within BLUEcloud Analytics. Upon your initial implementation or subsequently, you can request to include PII elements in your data extraction.

For even more control over your data extraction, contact SirsiDynix Customer Support to set up a custom extraction that will let you include or exclude individual data elements. For more information on PII and customizing your data extraction, see [Customizing your data extraction on page 5](#).

In the BLUEcloud Analytics Interface column, **bold** indicates an attribute name; in the BLUEcloud Analytics Data Warehouse column, it indicates a database element. In the SirsiDynix Horizon column, **bold** indicates a user interface display element, while non-bold text indicates a database element.

The term "Id" in its various forms has reference to unique database identifiers and not to user or item barcodes.

BLUEcloud Analytics Interface	BLUEcloud Analytics Data Warehouse	SirsiDynix Horizon UI/Database
<b>Catalog Id</b>	<b>catalog_id</b> The unique identifier of the catalog record.	<b>Bib number</b> Bib#
<b>Item Barcode</b> <i>SR</i>	<b>item_barcode</b> The barcode of the item.	<b>Item Barcode</b> ibarcodes
<b>Item Call Class</b>	<b>item_call_class</b> The call number classification of the item.	<b>Call Type</b> Call_Type OR collection.call_type (if item.call_type is empty)
<b>Item Call Number Modified Date</b>	<b>item_call_number_modified_sysdate</b> The date the item call number was last modified.	
<b>Item Call Number</b>	<b>item_call_number</b> The call number of the item.	<b>Call no.</b> Call_Reconstructed
<b>Item Category1</b>	<b>item_category1</b> A user-defined statistical definition for an item.	<b>Source</b> Source
<b>Item Circulation Notes</b> <i>SR</i>	<b>item_circulation_notes</b> Staff-defined notes related to the circulation of an item.	<b>Checkin Note</b> CKINotes

BLUEcloud Analytics Interface	BLUEcloud Analytics Data Warehouse	SirsiDynix Horizon UI/Database
<b>Item Collection</b>	<b>item_collection</b> Which collection/location an item belongs to.	<b>Collection</b> Collection
<b>Item Created Date</b>	<b>item_created_date</b> The date an item was created.	<b>Created</b> Creation_Date
<b>Item Created Date Unixtime</b>	<b>item_created_date_unixtime</b> The number of seconds elapsed from 1/1/1970 to this date.	[Derived from <b>item_created_date</b> ]
<b>Item Created DateTime</b>	<b>item_created_date</b> The date an item was created.	[Derived from <b>item_created_date</b> ]
<b>Item Created Day</b>	<b>item_created_date</b> The date an item was created.	[Derived from <b>item_created_date</b> ]
<b>Item Created DOW</b>	<b>item_created_date</b> The date an item was created.	[Derived from <b>item_created_date</b> ]
<b>Item Created Hour</b>	<b>item_created_date</b> The date an item was created.	[Derived from <b>item_created_date</b> ]
<b>Item Created Month</b>	<b>item_created_date</b> The date an item was created.	[Derived from <b>item_created_date</b> ]

BLUEcloud Analytics Interface	BLUEcloud Analytics Data Warehouse	SirsiDynix Horizon UI/Database
<b>Item Created Quarter</b>	<b>item_created_date</b> The date an item was created.	[Derived from <b>item_created_date</b> ]
<b>Item Created Year</b>	<b>item_created_date</b> The date an item was created.	[Derived from <b>item_created_date</b> ]
<b>Item Deleted</b>	<b>item_deleted</b> The item is flagged to be deleted.	<b>Not visible in client.</b> Delete
<b>Item Group Charge</b>	<b>item_group_charge</b> Whether or not the item comprises several pieces under the same barcode.	<b>Item Circulation Type, Group Charge</b> ITYPE.GROUP_CHARGE
<b>Item Id</b>	<b>item_id</b> The unique identifier for the item.	<b>Item#</b> Item#
<b>Item Last Activity Date</b>	<b>item_last_activity_date</b> The last time an item had recorded activity.	<b>Updated</b> Last_Update_Date
<b>Item Last Activity Date Unixtime</b>	<b>item_last_activity_unixtime</b> The number of seconds elapsed from 1/1/1970 to this date.	[Derived from <b>item_last_activity_date</b> ]
<b>Item Last Activity DateTime</b>	<b>item_last_activity_date</b> The last time an item had recorded activity.	[Derived from <b>item_last_activity_date</b> ]

BLUEcloud Analytics Interface	BLUEcloud Analytics Data Warehouse	SirsiDynix Horizon UI/Database
<b>Item Last Activity Day</b>	<b>item_last_activity_date</b> The last time an item had recorded activity.	[Derived from <b>item_last_activity_date</b> ]
<b>Item Last Activity DOW</b>	<b>item_last_activity_date</b> The last time an item had recorded activity.	[Derived from <b>item_last_activity_date</b> ]
<b>Item Last Activity Hour</b>	<b>item_last_activity_date</b> The last time an item had recorded activity.	[Derived from <b>item_last_activity_date</b> ]
<b>Item Last Activity Month</b>	<b>item_last_activity_date</b> The last time an item had recorded activity.	[Derived from <b>item_last_activity_date</b> ]
<b>Item Last Activity Quarter</b>	<b>item_last_activity_date</b> The last time an item had recorded activity.	[Derived from <b>item_last_activity_date</b> ]
<b>Item Last Activity Year</b>	<b>item_last_activity_date</b> The last time an item had recorded activity.	[Derived from <b>item_last_activity_date</b> ]
<b>Item Last Checkout Date</b>	<b>item_last_checkout_date</b> The last time the item was checked out.	<b>Last Checkout</b> Last_Cko_Date
<b>Item Last Checkout DateTime</b>	<b>item_last_checkout_date</b> The last time the item was checked out.	[Derived from <b>item_last_checkout_date</b> ]
<b>Item Last Checkout Day</b>	<b>item_last_checkout_date</b> The last time the item was checked out.	[Derived from <b>item_last_checkout_date</b> ]

BLUEcloud Analytics Interface	BLUEcloud Analytics Data Warehouse	SirsiDynix Horizon UI/Database
<b>Item Last Checkout DOW</b>	<b>item_last_checkout_date</b> The last time the item was checked out.	[Derived from <b>item_last_checkout_date</b> ]
<b>Item Last Checkout Hour</b>	<b>item_last_checkout_date</b> The last time the item was checked out.	[Derived from <b>item_last_checkout_date</b> ]
<b>Item Last Checkout Month</b>	<b>item_last_checkout_date</b> The last time the item was checked out.	[Derived from <b>item_last_checkout_date</b> ]
<b>Item Last Checkout Quarter</b>	<b>item_last_checkout_date</b> The last time the item was checked out.	[Derived from <b>item_last_checkout_date</b> ]
<b>Item Last Checkout User</b>	<b>item_last_checkout_date</b> The last time the item was checked out.	[Derived from <b>item_last_checkout_date</b> ]
<b>Item Last Checkout Year</b>	<b>item_last_checkout_date</b> The last time the item was checked out.	[Derived from <b>item_last_checkout_date</b> ]
<b>Item Last Inhouse Use Date</b>	<b>item_last_inhouse_use_date</b> The last time an item was checked out by an in-house user.	<b>Not visible in client by default.</b> LAST_INHOUSE_USE_DATE
<b>Item Last Inhouse Use DateTime</b>	<b>item_last_inhouse_use_date</b> The last time an item was checked out by an in-house user.	[Derived from <b>item_last_inhouse_use_date</b> ]

BLUEcloud Analytics Interface	BLUEcloud Analytics Data Warehouse	SirsiDynix Horizon UI/Database
<b>Item Last Inhouse Use Day</b>	<b>item_last_inhouse_use_date</b> The last time an item was checked out by an in-house user.	[Derived from <b>item_last_inhouse_use_date</b> ]
<b>Item Last Inhouse Use DOW</b>	<b>item_last_inhouse_use_date</b> The last time an item was checked out by an in-house user.	[Derived from <b>item_last_inhouse_use_date</b> ]
<b>Item Last Inhouse Use Hour</b>	<b>item_last_inhouse_use_date</b> The last time an item was checked out by an in-house user.	[Derived from <b>item_last_inhouse_use_date</b> ]
<b>Item Last Inhouse Use Month</b>	<b>item_last_inhouse_use_date</b> The last time an item was checked out by an in-house user.	[Derived from <b>item_last_inhouse_use_date</b> ]
<b>Item Last Inhouse Use Quarter</b>	<b>item_last_inhouse_use_date</b> The last time an item was checked out by an in-house user.	[Derived from <b>item_last_inhouse_use_date</b> ]
<b>Item Last Inhouse Use Year</b>	<b>item_last_inhouse_use_date</b> The last time an item was checked out by an in-house user.	[Derived from <b>item_last_inhouse_use_date</b> ]
<b>Item Last Inventory Date</b>	<b>item_last_inventory_date</b> The last time the item was inventoried.	<b>Inventoried</b> Last_Inventory_date

BLUEcloud Analytics Interface	BLUEcloud Analytics Data Warehouse	SirsiDynix Horizon UI/Database
<b>Item Last Inventory DateTime</b>	<b>item_last_inventory_date</b> The last time the item was inventoried.	[Derived from <b>item_last_inventory_date</b> ]
<b>Item Last Inventory Day</b>	<b>item_last_inventory_date</b> The last time the item was inventoried.	[Derived from <b>item_last_inventory_date</b> ]
<b>Item Last Inventory DOW</b>	<b>item_last_inventory_date</b> The last time the item was inventoried.	[Derived from <b>item_last_inventory_date</b> ]
<b>Item Last Inventory Hour</b>	<b>item_last_inventory_date</b> The last time the item was inventoried.	[Derived from <b>item_last_inventory_date</b> ]
<b>Item Last Inventory Month</b>	<b>item_last_inventory_date</b> The last time the item was inventoried.	[Derived from <b>item_last_inventory_date</b> ]
<b>Item Last Inventory Quarter</b>	<b>item_last_inventory_date</b> The last time the item was inventoried.	[Derived from <b>item_last_inventory_date</b> ]
<b>Item Last Inventory Year</b>	<b>item_last_inventory_date</b> The last time the item was inventoried.	[Derived from <b>item_last_inventory_date</b> ]
<b>Item Library Code</b>	<b>item_library_code</b> The library code for the library that the item belongs to.	<b>Location</b> Location

BLUEcloud Analytics Interface	BLUEcloud Analytics Data Warehouse	SirsiDynix Horizon UI/Database
<b>Item Library Desc</b>	<b>item_library_desc</b> The library name for the library that the item belongs to.	<b>[Full name of library, next to Location field]</b> Location
<b>Item Lifetime Checkout</b>	<b>item_lifetime_checkout</b> The total number of checkouts since the item was created.	<b>No. of Checkouts</b> n_ckos
<b>Item Lifetime Inhouse Uses</b>	<b>item_lifetime_inhouse_uses</b> The total number of in-house uses since the item was created.	<b>Not visible in client by default.</b> Number_inhouse_uses
<b>Item Notes</b>	<b>item_notes</b> The staff-defined notes for an item.	<b>PAC Note</b> Notes
<b>Item Permanent</b>	<b>item_permanent</b> Whether or not an item is a fast add/brief item record.	<b>Fast-Add</b> Fast_Add_Flag
<b>Item Pieces</b>	<b>item_pieces</b> Number of pieces in a multipart item.	<b>No. of Pieces</b> n_pieces
<b>Item Price</b>	<b>item_price</b> The catalog price of an item.	<b>Price</b> Price

BLUEcloud Analytics Interface	BLUEcloud Analytics Data Warehouse	SirsiDynix Horizon UI/Database
<b>Item Shadowed</b>	<b>item_shadowed</b> Whether or not an item is viewable to the public.	<b>Staff-Only</b> Staff_Only
<b>Item Shelving Id</b> <i>SR</i>	<b>item_shelving_id</b> The unique shelving identifier for an item.	<b>Derived from Call no.</b> Call
<b>Item Staff Notes</b> <i>SR</i>	<b>item_staff_notes</b> Staff-defined notes related to an item.	<b>Internal Note</b> Internal_Note
<b>Item Status Updated Date</b>	<b>item_status_updated_date</b> The date an item's status was updated.	<b>Status Updated</b> Last_Status_Update_Date
<b>Item Status Updated DateTime</b>	<b>item_status_updated_date</b> The date an item's status was updated.	[Derived from <b>item_status_updated_date</b> ]
<b>Item Status Updated Day</b>	<b>item_status_updated_date</b> The date an item's status was updated.	[Derived from <b>item_status_updated_date</b> ]
<b>Item Status Updated DOW</b>	<b>item_status_updated_date</b> The date an item's status was updated.	[Derived from <b>item_status_updated_date</b> ]
<b>Item Status Updated Hour</b>	<b>item_status_updated_date</b> The date an item's status was updated.	[Derived from <b>item_status_updated_date</b> ]

BLUEcloud Analytics Interface	BLUEcloud Analytics Data Warehouse	SirsiDynix Horizon UI/Database
<b>Item Status Updated Month</b>	<b>item_status_updated_date</b> The date an item's status was updated.	[Derived from <b>item_status_updated_date</b> ]
<b>Item Status Updated Quarter</b>	<b>item_status_updated_date</b> The date an item's status was updated.	[Derived from <b>item_status_updated_date</b> ]
<b>Item Status Updated Year</b>	<b>item_status_updated_date</b> The date an item's status was updated.	[Derived from <b>item_status_updated_date</b> ]
<b>Item Status</b>	<b>item_status</b> The status of an item.	<b>Item Status</b> Item_Status
<b>Item Type</b>	<b>item_type</b> The Item type policy for an item.	<b>Item Type</b> ITYPE
<b>Item Volume</b>	<b>item_volume</b> The volume number for an item.	<b>Copy Statement</b> Copy_Reconstructed

## po

The following table lists each data element name within the BLUEcloud Analytics Interface, its consolidated name within the BLUEcloud Analytics Data Warehouse, and the ILS database source data from which it is extracted.

Unless otherwise indicated, each element listed in the BLUEcloud Analytics column is available for both standard reporting and Visual Insights reporting. *SR* indicates standard reporting only, while *VI* indicates Visual Insights reporting only.

By default, items labeled as PII (personally identifiable information) are not extracted when BLUEcloud Analytics is installed and are not visible within BLUEcloud Analytics. Upon your initial implementation or subsequently, you can request to include PII elements in your data extraction.

For even more control over your data extraction, contact SirsiDynix Customer Support to set up a custom extraction that will let you include or exclude individual data elements. For more information on PII and customizing your data extraction, see [Customizing your data extraction on page 5](#).

In the BLUEcloud Analytics Interface column, **bold** indicates an attribute name; in the BLUEcloud Analytics Data Warehouse column, it indicates a database element. In the SirsiDynix Horizon column, **bold** indicates a user interface display element, while non-bold text indicates a database element.

The term "Id" in its various forms has reference to unique database identifiers and not to user or item barcodes.

BLUEcloud Analytics Interface	BLUEcloud Analytics Data Warehouse	SirsiDynix Horizon UI/Database
<b>Po Attach Barcode</b>	<b>po_attach_barcode</b> The barcode value attached to the purchase order.	<b>Acquisitions, Purchase Orders, New/Find PO, Barcode @ Receipt</b> po.attach_barcode
<b>Po Bill To Address Code</b>	<b>po_bill_to_address_code</b> The billing address assigned to the purchase order.	<b>Acquisitions, Purchase Orders, New/Find PO, Billing Address</b> po.bill_to_address
<b>Po Collection</b>	<b>po_collection</b> The collection assigned to the purchase order.	<b>Acquisitions, Purchase Orders, New/Find PO, Collection</b> po.collection
<b>Po Completion Date</b>	<b>po_completion_date</b> The date all quantities of all lines on the purchase order were either received and invoiced or canceled.	<b>Acquisitions, Purchase Orders, New/Find PO, Completed (display only)</b> po.completion_date
<b>Po Completion Date Unixtime</b>	<b>po_completion_date_unixtime</b> The number of seconds elapsed since 1/1/1970 to this date.	[Derived from po_completion_date]
<b>Po Creation Date</b>	<b>po_creation_date</b> The date the purchase order was created.	<b>Acquisitions, Purchase Orders, New/Find PO, Created (display only)</b> po.creation_date

BLUEcloud Analytics Interface	BLUEcloud Analytics Data Warehouse	SirsiDynix Horizon UI/Database
<b>Po Creation Date Unixtime</b>	<b>po_creation_date_unixtime</b> The number of seconds elapsed since 1/1/1970 to this date.	[Derived from <b>po_creation_date</b> ]
<b>Po Currency</b>	<b>po_currency</b> The type of payment assigned to the purchase order.	<b>Acquisitions, Purchase Orders, New/Find PO, Currency (if foreign)</b> po.currency
<b>Po Descr</b>	<b>po_descr</b> The description of the purchase order.	<b>Acquisitions, Purchase Orders, New/Find PO, Description</b> po.descr
<b>Po Drop Ship</b>	<b>po_drop_ship</b> The boolean value assigned to the purchase order, specifying whether Horizon prints distribution slips for each location on the purchase order.	<b>Acquisitions, Purchase Orders, New/Find PO, Drop Ship</b> po.drop_ship
<b>Po Id</b>	<b>po_id</b> The unique id number assigned to the purchase order.	<b>Acquisitions, Purchase Orders, New/Find PO, Header (automatically generated)</b> po.po#
<b>Po Item Creation</b>	<b>po_item_creation</b> The time the item or bib records were automatically created by Horizon.	po.item_creation

BLUEcloud Analytics Interface	BLUEcloud Analytics Data Warehouse	SirsiDynix Horizon UI/Database
<b>Po Itype</b>	<b>po_itype</b> The item type assigned to the item records created from the purchase order.	<b>Acquisitions, Purchase Orders, New/Find PO, Header, Item Type</b> po.itype (lookup against ITYPE)
<b>Po Last Update Date</b>	<b>po_last_update_date</b> The date which the purchase order was last updated.	<b>Acquisitions, Purchase Orders, New/Find PO, Header, Updated (display only)</b> po.last_update_date
<b>Po Last Update Date Unixtime</b>	<b>po_last_update_date_unixtime</b> The number of seconds elapsed since 1/1/1970 to this date.	[Derived from po_last_update_date]
<b>Po Library Code</b>	<b>po_library_code</b> Shorthand for the full name of the library issuing the purchase order.	po.location
<b>Po Library Desc</b>	<b>po_library_desc</b> The full name of the library that issued the purchase order.	po.location (lookup against LOCATION)
<b>Po Line</b>	<b>po_line</b> A line added to the purchase order.	<b>Acquisitions, Purchase Orders, New/Find PO, Line</b> po_line.line

BLUEcloud Analytics Interface	BLUEcloud Analytics Data Warehouse	SirsiDynix Horizon UI/Database
<b>Po Line Approved By</b>	<b>po_line_approved_by</b> The name of the person who approved the line item on the purchase order.	po_line.approved_by
<b>Po Line Author</b>	<b>po_line_author</b> The name of the author of the title on the purchase order.	po_line.author
<b>Po Line Call Number</b>	<b>po_line_call_number</b> The call number assigned to the title on the purchase order.	po_line.call_number
<b>Po Line Change Order Note</b>	<b>po_line_change_order_note</b> Note to the vendor about the purchase order line.	po_line.change_order_note
<b>Po Line Ean Gtin</b>	<b>po_line_ean_gtin</b> The barcode number for the line item on the purchase order.	po_line.ean.gtin
<b>Po Line Edition</b>	<b>po_line_edition</b> The edition of the item on the purchase order line.	po_line.edition
<b>Po Line Internal Note</b>	<b>po_line_internal_note</b> Notes to the library staff about the purchase order line.	po_line.internal_note

BLUEcloud Analytics Interface	BLUEcloud Analytics Data Warehouse	SirsiDynix Horizon UI/Database
<b>Po Line Isbn</b>	<b>po_line_isbn</b> The International Standard Book Number (ISBN) of the item on the purchase order line.	po_line.isbn
<b>Po Line Ismn</b>	<b>po_line_ismn</b> The International Standard Music Number (ISMN) of the item on the purchase order line.	po_line.ismn
<b>Po Line Issn</b>	<b>po_line_issn</b> The International Standard Serial Number (ISSN) of the item on the purchase order.	po_line.issn
<b>Po Line Item</b>	<b>po_line_item</b> The line item added to the purchase order.	po_line_item.item
<b>Po Line Item Approve Date</b>	<b>po_line_item_approve_date</b> The date the line item was approved.	po_line_item.approve_date
<b>Po Line Item Date Unixtime</b>	<b>po_line_item_date_unixtime</b> The number of seconds elapsed since 1/1/1970 to this date.	[Derived from <b>po_line_item_date</b> ]
<b>Po Line Item Begin Date</b>	<b>po_line_item_begin_date</b> The date for the begin of the subscription associated with the line item on the purchase order.	po_line_item.begin_date

BLUEcloud Analytics Interface	BLUEcloud Analytics Data Warehouse	SirsiDynix Horizon UI/Database
<b>Po Line Item Begin Date Unixtime</b>	<b>po_line_item_begin_date_unixtime</b> The number of seconds elapsed since 1/1/1970 to this date.	[Derived from <b>po_line_item_begin_date</b> ]
<b>Po Line Item Budget</b>	<b>po_line_item_budget</b> The budget charged for the line item on the purchase order.	po_line_item_budget.budget
<b>Po Line Item Budget Amount</b>	<b>po_line_item_budget_amount</b> The amount charged to the budget for the line item on the purchase order.	po_line_item_budget_amount.amount
<b>Po Line Item Budget Amount Budget</b>	<b>po_line_item_budget_amount_budget</b> The budget code associated with the amount to be charged for the line item on the purchase order	po_line_item_budget_amount.budget
<b>Po Line Item Budget Amount Exchange Rate</b>	<b>po_line_item_budget_amount_exchange_rate</b> The exchange rate for the currency specified in the budget.	po_line_item_budget_amount.exchange_rate
<b>Po Line Item Budget Amount Extra Charge Type</b>	<b>po_line_item_budget_amount_extra_charge_type</b> The extra charge type specified for the budget on the purchase order.	po_line_item_budget_amount.extra.charge.type

BLUEcloud Analytics Interface	BLUEcloud Analytics Data Warehouse	SirsiDynix Horizon UI/Database
<b>Po Line Item Budget Amount Item</b>	<b>po_line_item_budget_amount_item</b> The item number for the PO line item that is associated with the budget amount.	po_line_item_budget_amount.item
<b>Po Line Item Budget Amount Line</b>	<b>po_line_item_budget_amount_line</b> The line number for the PO line value that is associated with the budget amount.	po_line_item_budget_amount.line
<b>Po Line Item Budget Amount Spent</b>	<b>po_line_item_budget_amount_spent</b> The amount spent from the budget specified in the purchase order.	po_line_item_budget_amount.spent
<b>Po Line Item Budget Amount Statement Line</b>	<b>po_line_item_budget_amount_statement_line</b> The statement description that is associated with the budget amount.	po_line_item_budget_amount.statement_line
<b>Po Line Item Budget Amount Statement Line Type</b>	<b>po_line_item_budget_amount_statement_line_type</b> The statement type that is associated with the budget amount.	po_line_item_budget_amount.statement_line_type
<b>Po Line Item Budget Item</b>	<b>po_line_item_budget_item</b> The item number for the PO line item that is associated with the budget.	po_line_item_budget.item

BLUEcloud Analytics Interface	BLUEcloud Analytics Data Warehouse	SirsiDynix Horizon UI/Database
<b>Po Line Item Budget Line</b>	<b>po_line_item_budget_line</b> The line number for the PO line value that is associated with the budget.	po_line_item_budget.line
<b>Po Line Item Budget Percentage</b>	<b>po_line_item_budget_percentage</b> Percentage of the budget to charge for each distribution on the purchase order.	po_line_item_budget.percentage
<b>Po Line Item Budget Year</b>	<b>po_line_item_budget_year</b> The year specified for the budget.	po_line_item_budget.year [Derived from budget]
<b>Po Line Item Call Number</b>	<b>po_line_item_call_number</b> The call number assigned to the line item in the purchase order.	po_line_item.call_number
<b>Po Line Item Cancel Date</b>	<b>po_line_item_cancel_date</b> The date the line item was canceled.	po_line_item.cancel_date
<b>Po Line Item Cancel Date Unixtime</b>	<b>po_line_item_cancel_date_unixtime</b> The number of seconds elapsed since 1/1/1970 to this date.	[Derived from <b>po_line_item_cancel_date</b> ]
<b>Po Line Item Collection</b>	<b>po_line_item_collection</b> The collection assigned to the line item on the purchase order.	po_line_item.collection

BLUEcloud Analytics Interface	BLUEcloud Analytics Data Warehouse	SirsiDynix Horizon UI/Database
<b>Po Line Item Copy Num</b>	<b>po_line_item_copy_num</b> The number assigned to the line item on the purchase order.	po_line_item.copy#
<b>Po Line Item End Date</b>	<b>po_line_item_end_date</b> The date for the conclusion of the subscription associated with the line item on the purchase order.	po_line_item.end_date
<b>Po Line Item End Date Unixtime</b>	<b>po_line_item_end_date_unixtime</b> The number of seconds elapsed since 1/1/1970 to this date.	[Derived from <b>po_line_item_end_date</b> ]
<b>Po Line Item History Amount</b>	<b>po_line_item_history_amount</b> The monetary amount for the activity for each line item.	po_line_item_history.amount
<b>Po Line Item History Change Order Note</b>	<b>po_line_item_history_change_order_note</b> Note of any changes made to the order.	po_line_item_history.change_order_note
<b>Po Line Item History Date</b>	<b>po_line_item_history_date</b> The date and time of each line item.	po_line_item_history.date po_line_item_history.time
<b>Po Line Item History Date Unixtime</b>	<b>po_line_item_history_date_unixtime</b> The number of seconds elapsed since 1/1/1970 to this date.	[Derived from <b>po_line_item_history_date</b> ]

BLUEcloud Analytics Interface	BLUEcloud Analytics Data Warehouse	SirsiDynix Horizon UI/Database
<b>Po Line Item History Exchange Rate</b>	<b>po_line_item_history_exchange_rate</b> The PO line item amount based on the exchange rate.	po_line_item_history.exchange_rate
<b>Po Line Item History Extra Charge Type</b>	<b>po_line_item_history_extra_charge_type</b> The code for the type of extra charges accessed on top of the item cost, such as taxes and freight.	po_line_item_history.extra_charge_type
<b>Po Line Item History Internal Note</b>	<b>po_line_item_history_internal_note</b> An internal staff note about the line item.	po_line_item_history.internal_note
<b>Po Line Item History Item</b>	<b>po_line_item_history_item</b> The item number for the PO line item in the history.	po_line_item_history.item
<b>Po Line Item History Line</b>	<b>po_line_item_history_line</b> The line number for the PO line value in the history.	po_line_item_history.line
<b>Po Line Item History Next Claim Date</b>	<b>po_line_item_history_next_claim_date</b> The next date to suspend or force a claim for the line item.	po_line_item_history.next_claim_date
<b>Po Line Item History Next Claim Date Unixtime</b>	<b>po_line_item_history_next_claim_date_unixtime</b> The number of seconds elapsed since 1/1/1970 to this date.	[Derived from <b>po_line_item_history_next_claim_date</b> ]

BLUEcloud Analytics Interface	BLUEcloud Analytics Data Warehouse	SirsiDynix Horizon UI/Database
<b>Po Line Item History Po Activity Type</b>	<b>po_line_item_history_po_activity_type</b> The code for the activity type of the PO line item, such as received or ordered or invoiced.	po_line_item_history.po_activity_type
<b>Po Line Item History Transaction Type</b>	<b>po_line_item_history_transaction_type</b> Indicates how the PO line item was processed.	po_line_item_history.transaction_type
<b>Po Line Item Id</b>	<b>po_line_item_id</b> The ID number of the PO associated with the line item.	po_line_item.po#
<b>Po Line Item Invoice Date</b>	<b>po_line_item_invoice_date</b> The date that the line item was invoiced.	po_line_item.invoice_date
<b>Po Line Item Invoice Date Unixtime</b>	<b>po_line_item_invoice_date_unixtime</b> The number of seconds elapsed since 1/1/1970 to this date.	[Derived from <b>po_line_item_invoice_date</b> ]
<b>Po Line Item Itype</b>	<b>po_line_item_itype</b> The item type assigned to the line item on the purchase order.	po_line_item.itype (lookup against itype)
<b>Po Line Item Library Code</b>	<b>po_line_item_library_code</b> Shorthand for the full name of the library on the line item for the purchase order.	po_line_item.location

BLUEcloud Analytics Interface	BLUEcloud Analytics Data Warehouse	SirsiDynix Horizon UI/Database
<b>Po Line Item Library Desc</b>	<b>po_line_item_library_desc</b> The full name of the library on the line item for the purchase order.	po_line_item.location (lookup against location)
<b>Po Line Item Line</b>	<b>po_line_item_line</b> The line number for the PO line value.	po_line_item.line
<b>Po Line Item Next Claim Date</b>	<b>po_line_item_next_claim_date</b> The next date to suspend or force a claim for the line item.	po_line_item.next_claim_date
<b>Po Line Item Next Claim Date Unixtime</b>	<b>po_line_item_next_claim_date_unixtime</b> The number of seconds elapsed since 1/1/1970 to this date.	[Derived from <b>po_line_item_next_claim_date</b> ]
<b>Po Line Item Order Date</b>	<b>po_line_item_order_date</b> The date the order was created.	po_line_item.order_date
<b>Po Line Item Order Date Unixtime</b>	<b>po_line_item_order_date_unixtime</b> The number of seconds elapsed since 1/1/1970 to this date.	[Derived from <b>po_line_item_order_date</b> ]
<b>Po Line Item Po Activity Type</b>	<b>po_line_item_po_activity_type</b> The code for the activity type of the PO line item, such as received or ordered or invoiced.	po_line_item.po_activity_type

BLUEcloud Analytics Interface	BLUEcloud Analytics Data Warehouse	SirsiDynix Horizon UI/Database
<b>Po Line Item Printed Date</b>	<b>po_line_item_printed_date</b> The date that the PO line item was printed.	po_line_item.printed_date
<b>Po Line Item Printed Date Unixtime</b>	<b>po_line_item_printed_date_unixtime</b> The number of seconds elapsed since 1/1/1970 to this date.	[Derived from <b>po_line_item_printed_date</b> ]
<b>Po Line Item Receive Date</b>	<b>po_line_item_receive_date</b> The date that the PO line item was received.	po_line_item.receive_date
<b>Po Line Item Receive Date Unixtime</b>	<b>po_line_item_receive_date_unixtime</b> The number of seconds elapsed since 1/1/1970 to this date.	[Derived from <b>po_line_item_receive_date</b> ]
<b>Po Line Item Renew Activity Date</b>	<b>po_line_item_renew_activity_date</b> The date of the renew activity for the PO line item.	po_line_item.renew_activity_date
<b>Po Line Item Renew Activity Date Unixtime</b>	<b>po_line_item_renew_activity_date_unixtime</b> The number of seconds elapsed since 1/1/1970 to this date.	[Derived from <b>po_line_item_renew_activity_date</b> ]
<b>Po Line Item Renew Activity Type</b>	<b>po_line_item_renew_activity_type</b> The code for the renew activity type.	po_line_item.renew_activity_type

BLUEcloud Analytics Interface	BLUEcloud Analytics Data Warehouse	SirsiDynix Horizon UI/Database
<b>Po Line Item Renew Item</b>	<b>po_line_item_renew_item</b> The item to attempt to renew for the PO.	po_line_item.renew_item
<b>Po Line Item Response Date</b>	<b>po_line_item_response_date</b> The date of the response from the vendor for the line item.	po_line_item.response_date
<b>Po Line Item Response Date Unixtime</b>	<b>po_line_item_response_date_unixtime</b> The number of seconds elapsed since 1/1/1970 to this date.	[Derived from <b>po_line_item_response_date</b> ]
<b>Po Line Item Ship To Address</b>	<b>po_line_item_ship_to_address</b> The shipping address for the location entered in the Location field for the line item on the purchase order.	po_line_item.ship_to_address
<b>Po Line Last Item</b>	<b>po_line_last_item</b> The item number received for the PO line.	po_line.last_item
<b>Po Line Material Type</b>	<b>po_line_material_type</b> The type material of of the item on the purchase order.	po_line.material_type
<b>Po Line Media Type</b>	<b>po_line_media_type</b> The media type assigned to the line item on the purchase order.	po_line.media_type

BLUEcloud Analytics Interface	BLUEcloud Analytics Data Warehouse	SirsiDynix Horizon UI/Database
<b>Po Line Next Renewal Date</b>	<b>po_line_next_renewal_date</b> The next renewal date assigned to the renewing standing order or subscription.	po_line.next_renewal_date
<b>Po Line Next Renewal Date Unixtime</b>	<b>po_line_next_renewal_date_unixtime</b> The number of seconds elapsed since 1/1/1970 to this date.	[Derived from <b>po_line_next_renewal_date</b> ]
<b>Po Line Order Note</b>	<b>po_line_order_note</b> Notes to the vendor about the PO line.	po_line.order_note
<b>Po Line Part</b>	<b>po_line_part</b> The part number associated with the PO line.	po_line.part
<b>Po Line Polstat</b>	<b>po_line_polstat</b> The statistical class assigned to the PO line.	po_line.polstat (lookup against polstat)
<b>Po Line Publication Date</b>	<b>po_line_publication_date</b> The publication date of the line item on the purchase order.	po_line.publication_date
<b>Po Line Publication Date Unixtime</b>	<b>po_line_publication_date_unixtime</b> The number of seconds elapsed since 1/1/1970 to this date.	[Derived from <b>po_line_publication_date</b> ]

BLUEcloud Analytics Interface	BLUEcloud Analytics Data Warehouse	SirsiDynix Horizon UI/Database
<b>Po Line Publication Place</b>	<b>po_line_publication_place</b> The place of publication for the line item on the purchase order.	po_line.publication_place
<b>Po Line Publisher</b>	<b>po_line_publisher</b> The publisher of the line item on the purchase order	po_line.publisher
<b>Po Line Renew Id</b>	<b>po_line_renew_id</b> The ID number of the renewal for the PO line.	po_line.renew_id
<b>Po Line Renew Line</b>	<b>po_line_renew_line</b> The PO line that was renewed.	po_line.renew_line
<b>Po Line Renewal Time</b>	<b>po_line_renewal_time</b> The date and time when the PO line was renewed.	po_line.renewal_time
<b>Po Line Title</b>	<b>po_line_title</b> The title of the line item on the purchase order.	po_line.title
<b>Po Line Title Format</b>	<b>po_line_title_format</b> The title format associated with the PO line.	po_line.title_format

BLUEcloud Analytics Interface	BLUEcloud Analytics Data Warehouse	SirsiDynix Horizon UI/Database
<b>Po Line Unit Price</b>	<b>po_line_unit_price</b> The unit price assigned to the line item on the purchase order.	po_line.unit_price
<b>Po Line Vendor Discount</b>	<b>po_line_vendor_discount</b> The vendor's discount percentage for the PO line item's vendor or contract/account.	po_line.vendor_discount
<b>Po Line Vendor Product Id</b>	<b>po_line_vendor_product_id</b> The unique ID that the vendor assigned to the item.	po_line.vendor_product_id
<b>Po Line Volume</b>	<b>po_line_volume</b> The volume or part number of the line item on the purchase order.	po_line.volume
<b>Po Line Workslip Note</b>	<b>po_line_workslip_note</b> Notes to circulation staff about the line item on the purchase order.	po_line.workslip_note
<b>Po Number</b>	<b>po_number</b> The number assigned to the purchase order.	po.po_number
<b>Po Prepaid Statement Num</b>	<b>po_prepaid_statement_num</b> The statement number of the prepaid statement for the purchase order.	po.prepaid_statement#

BLUEcloud Analytics Interface	BLUEcloud Analytics Data Warehouse	SirsiDynix Horizon UI/Database
<b>Po Renew Po Num</b>	<b>po_renew_po_num</b> The number assigned to the renewed purchase order.	po.renew_po#
<b>Po Renewal Type</b>	<b>po_renewal_type</b> The renewal type assigned to the renewing standing order or subscription.	po.renewal_type
<b>Po Ship To Address Code</b>	<b>po_ship_to_address_code</b> The unique code assigned to the shipping address for the line item on the purchase order.	po.ship_to_address
<b>Po Spent Event</b>	<b>po_spent_event</b> The time at which Horizon recorded the expenditure of funds for the items on the purchase order.	po.spent_event
<b>Po Subscription Period</b>	<b>po_subscription_period</b> The subscription period assigned to the purchase order.	po.subscription_period
<b>Po Vendor Contract</b>	<b>po_vendor_contract</b> The contract assigned to the vendor on the purchase order.	po.vendor_contract
<b>Po Vendor Note</b>	<b>po_vendor_note</b> A note to the vendor on the purchase order.	po.vendor_note

## pr

The following table lists each data element name within the BLUEcloud Analytics Interface, its consolidated name within the BLUEcloud Analytics Data Warehouse, and the ILS database source data from which it is extracted.

Unless otherwise indicated, each element listed in the BLUEcloud Analytics column is available for both standard reporting and Visual Insights reporting. *SR* indicates standard reporting only, while *VI* indicates Visual Insights reporting only.

By default, items labeled as PII (personally identifiable information) are not extracted when BLUEcloud Analytics is installed and are not visible within BLUEcloud Analytics. Upon your initial implementation or subsequently, you can request to include PII elements in your data extraction.

For even more control over your data extraction, contact SirsiDynix Customer Support to set up a custom extraction that will let you include or exclude individual data elements. For more information on PII and customizing your data extraction, see [Customizing your data extraction on page 5](#).

The term "Id" in its various forms has reference to unique database identifiers and not to user or item barcodes.

BLUEcloud Analytics Interface	BLUEcloud Analytics Data Warehouse	SirsiDynix Horizon UI/Database
<b>Pr Author</b>	<b>pr_author</b> The name of the author of the title on the purchase request.	pr.author

BLUEcloud Analytics Interface	BLUEcloud Analytics Data Warehouse	SirsiDynix Horizon UI/Database
<b>Pr Call Number</b>	<b>pr_call_number</b> The call number assigned to the item on the purchase request.	pr.call_number
<b>Pr Creation Date</b>	<b>pr_creation_date</b> The date the purchase request was created.	pr.creation_date
<b>Pr Creation Date Unixtime</b>	<b>pr_creation_date_unixtime</b> The number of seconds elapsed from 1/1/1970 to this date.	[Derived from <b>pr_creation_date</b> ]
<b>Pr Distribution Budget</b>	<b>pr_distribution_budget</b> The budget charged for the item on the distribution group on the purchase order.	pr_distribution.budget
<b>Pr Distribution Call Number</b>	<b>pr_distribution_call_number</b> The call number for the item on the distribution group on the purchase order.	pr_distribution.call_number
<b>Pr Distribution Collection</b>	<b>pr_distribution_collection</b> The collection for the item on the distribution group on the purchase order.	pr_distribution.collection
<b>Pr Distribution Itype</b>	<b>pr_distribution_itype</b> The item type for the item on the distribution group on the purchase order.	pr_distribution.itype (lookup against itype)

BLUEcloud Analytics Interface	BLUEcloud Analytics Data Warehouse	SirsiDynix Horizon UI/Database
<b>Pr Distribution Library Code</b>	<b>pr_distribution_library_code</b> Shorthand for the full name of the library on the distribution group on the purchase order.	pr_distribution.location
<b>Pr Distribution Library Desc</b>	<b>pr_distribution_library_desc</b> The full name of the library on the distribution group on the purchase order.	pr_distribution.location (lookup against location)
<b>Pr Distribution Quantity</b>	<b>pr_distribution_quantity</b> The number of copies on the distribution group on the purchase order.	pr_distribution.quantity
<b>Pr Ean Gtin</b>	<b>pr_ean_gtin</b> The barcode number for the item on the purchase request.	pr.ean_gtin
<b>Pr Edition</b>	<b>pr_edition</b> The edition of the item on the purchase request.	pr.edition
<b>Pr Id</b>	<b>pr_id</b> The number assigned to the purchase request.	pr.pr#
<b>Pr Isbn</b>	<b>pr_isbn</b> The International Standard Book Number (ISBN) for the item on the purchase request.	pr.isbn

BLUEcloud Analytics Interface	BLUEcloud Analytics Data Warehouse	SirsiDynix Horizon UI/Database
<b>Pr Ismn</b>	<b>pr_ismn</b> The International Standard Music Number (ISMN) for the item on the purchase request.	pr.ismn
<b>Pr Issn</b>	<b>pr_issn</b> The International Standard Serial Number (ISSN) for the item on the purchase request.	pr.issn
<b>Pr Media Type</b>	<b>pr_media_type</b> The media type assigned to the item on the purchase request.	pr.media_type
<b>Pr Ordering Note</b>	<b>pr_ordering_note</b> Notes or instructions for the person who order the item on the purchase request.	pr.ordering_note
<b>Pr Part</b>	<b>pr_part</b> The part or volume information for the item on the purchase request.	pr.part
<b>Pr Publication Date</b>	<b>pr_publication_date</b> The publication date for the item on the purchase request.	pr.publication_date
<b>Pr Publication Date Unixtime</b>	<b>pr_publication_date_unixtime</b> The number of seconds elapsed from 1/1/1970 to this date.	[Derived from <b>pr_publication_date</b> ]

BLUEcloud Analytics Interface	BLUEcloud Analytics Data Warehouse	SirsiDynix Horizon UI/Database
<b>Pr Publication Place</b>	<b>pr_publication_place</b> The date of publication for the item on the purchase request.	pr.publication_place
<b>Pr Publisher</b>	<b>pr_publisher</b> The publisher of the item on the purchase request.	pr.publisher
<b>Pr Request Note</b>	<b>pr_request_note</b> A note about the purchase request.	pr.request_note
<b>Pr Selection</b>	<b>pr_selection</b> The code for the selection list the purchase request is attached to.	pr.selection
<b>Pr Selection Note</b>	<b>pr_selection_note</b> A note about the decision to select or reject the purchase request.	pr.selection_note
<b>Pr Source</b>	<b>pr_source</b> The source of the purchase request.	pr.source (lookup against mq_value)
<b>Pr Status</b>	<b>pr_status</b> The current status of the purchase request.	pr.status (lookup against mq_value)

BLUEcloud Analytics Interface	BLUEcloud Analytics Data Warehouse	SirsiDynix Horizon UI/Database
<b>Pr Title</b>	<b>pr_title</b> The title or description of the item on the purchase request.	pr.title
<b>Pr Unit Price</b>	<b>pr_unit_price</b> The unit price of the item on the purchase request.	pr.unit_price
<b>Pr Vendor Product Id</b>	<b>pr_vendor_product_id</b> The product ID the vendor uses to identify the item on the purchase request.	pr.vendor_product_id

## reserve

The following table lists each data element name within the BLUEcloud Analytics Interface, its consolidated name within the BLUEcloud Analytics Data Warehouse, and the ILS database source data from which it is extracted.

Unless otherwise indicated, each element listed in the BLUEcloud Analytics column is available for both standard reporting and Visual Insights reporting. *SR* indicates standard reporting only, while *VI* indicates Visual Insights reporting only.

By default, items labeled as PII (personally identifiable information) are not extracted when BLUEcloud Analytics is installed and are not visible within BLUEcloud Analytics. Upon your initial implementation or subsequently, you can request to include PII elements in your data extraction.

For even more control over your data extraction, contact SirsiDynix Customer Support to set up a custom extraction that will let you include or exclude individual data elements. For more information on PII and customizing your data extraction, see [Customizing your data extraction on page 5](#).

In the BLUEcloud Analytics Interface column, **bold** indicates an attribute name; in the BLUEcloud Analytics Data Warehouse column, it indicates a database element. In the SirsiDynix Horizon column, **bold** indicates a user interface display element, while non-bold text indicates a database element.

The term "Id" in its various forms has reference to unique database identifiers and not to user or item barcodes.

BLUEcloud Analytics Interface	BLUEcloud Analytics Data Warehouse	SirsiDynix Horizon UI/Database
<b>Reserve Title Library Code</b>	<b>reserve_title_library_code</b> The unique code attached to the library that the reserve title belongs to.	location
<b>Reserve Title Library Desc</b>	<b>reserve_title_library_desc</b> The name of the library that the reserve title belongs to.	location
<b>Catalog ID</b>	<b>catalog_id</b> The unique identifier of the catalog record.	bib#
<b>Reserve Title Archived</b>	<b>reserve_title_archived</b> The title of the reserve item that is archived.	archived
<b>Reserve Title Archive Title</b>	<b>reserve_title_archive_title</b> The title of the archive that the reserve item was assigned to.	archive_title

BLUEcloud Analytics Interface	BLUEcloud Analytics Data Warehouse	SirsiDynix Horizon UI/Database
<b>Reserve Title Archive Reconst</b>	<b>reserve_title_archive_reconst</b> The title of the archived item with reconstituted date.	archive_reconst
<b>Reserve Title Num Copies Needed</b>	<b>reserve_title_num_copies_needed</b> The number of copies of the item on reserve.	n_copies_needed
<b>Reserve Title Num Provisional</b>	<b>reserve_title_num_provisional</b>	n_provisional
<b>Reserve Title Num Active</b>	<b>reserve_title_num_active</b> The number of active reserve titles.	n_active
<b>Reserve Title Num Inactive</b>	<b>reserve_title_num_inactive</b> The number of inactive reserve titles.	n_not_active
<b>Reserve Title Marc Blob</b>	<b>reserve_title_marc_blob</b>	marc_blob
<b>Instructor ID</b>	<b>instructor_id</b> The unique identifier of the instructor managing the reserve.	instructor#
<b>Course Group ID</b>	<b>course_group_id</b> The identifier of the course for which the reserve is created.	course_group#

BLUEcloud Analytics Interface	BLUEcloud Analytics Data Warehouse	SirsiDynix Horizon UI/Database
<b>Reserve Comment</b>	<b>reserve_comment_</b> The comment attached to the reserve.	<b>Reserve Title, Comment</b> comment
<b>Reserve Status</b>	<b>reserve_status</b> The status of the reserve, active or inactive.	<b>Reserve Title, Status</b> rbr_status
<b>Reserve Num Copies Required</b>	<b>reserve_num_copies_required</b> The number of copies required for the reserve.	<b>Reserve Title, No. Required</b> n_copies_required
<b>Reserve Date</b>	<b>reserve_date</b> The date the title was placed on reserve.	<b>Reserve Title, Reserve Date</b> reserve_date
<b>Reserve Withdraw Date</b>	<b>reserve_withdraw_date</b> The date the title was withdrawn from reserve.	<b>Reserve Title, Withdrawal Date</b> withdraw_date
<b>Reserve Reactivate Date</b>	<b>reserve_reactivate_date</b> The date the title was placed on reserve again.	<b>Reserve Title, Reactivation Date</b> reactivate_date
<b>Reserve Create Date</b>	<b>reserve_create_date</b> The date the title reserve was created.	<b>[Generated by SirsiDynix Horizon]</b> creation_date
<b>Reserve Library Code</b>	<b>reserve_library_code</b> The unique code for the library attached to the reserve.	

BLUEcloud Analytics Interface	BLUEcloud Analytics Data Warehouse	SirsiDynix Horizon UI/Database
<b>Reserve Library Desc</b>	<b>reserve_library_desc</b> The description for the library attached to the reserve.	

## stat\_report

The following table lists each data element name within the BLUEcloud Analytics Interface, its consolidated name within the BLUEcloud Analytics Data Warehouse, and the ILS database source data from which it is extracted.

Unless otherwise indicated, each element listed in the BLUEcloud Analytics column is available for both standard reporting and Visual Insights reporting. *SR* indicates standard reporting only, while *VI* indicates Visual Insights reporting only.

By default, items labeled as PII (personally identifiable information) are not extracted when BLUEcloud Analytics is installed and are not visible within BLUEcloud Analytics. Upon your initial implementation or subsequently, you can request to include PII elements in your data extraction.

For even more control over your data extraction, contact SirsiDynix Customer Support to set up a custom extraction that will let you include or exclude individual data elements. For more information on PII and customizing your data extraction, see [Customizing your data extraction on page 5](#).

In the BLUEcloud Analytics Interface column, **bold** indicates an attribute name; in the BLUEcloud Analytics Data Warehouse column, it indicates a database element. In the SirsiDynix Horizon column, **bold** indicates a user interface display element, while non-bold text indicates a database element.

The term "Id" in its various forms has reference to unique database identifiers and not to user or item barcodes.

BLUEcloud Analytics Interface	BLUEcloud Analytics Data Warehouse	SirsiDynix Horizon UI/Database
<b>Stat Report Descr</b>	<b>stat_report_descr</b> Description of the associated stat report.	stat_report.descr
<b>Stat Report Label</b>	<b>stat_report_label</b> The heading that displays for each subcategory on a Stat Report.	stat_report.rpt_label

## stat\_summary

The stat\_summary table is only available for SirsiDynix Horizon.

The following table lists each data element name within the BLUEcloud Analytics Interface, its consolidated name within the BLUEcloud Analytics Data Warehouse, and the ILS database source data from which it is extracted.

Unless otherwise indicated, each element listed in the BLUEcloud Analytics column is available for both standard reporting and Visual Insights reporting. *SR* indicates standard reporting only, while *VI* indicates Visual Insights reporting only.

In the BLUEcloud Analytics Interface column, **bold** indicates an attribute name; in the BLUEcloud Analytics Data Warehouse column, it indicates a database element. In the SirsiDynix Horizon column, **bold** indicates a user interface display element, while non-bold text indicates a database element.

BLUEcloud Analytics Data Elements	BLUEcloud Analytics Data Warehouse	SirsiDynix Horizon UI/Database
<b>Stat Category</b>	<b>stat_summary_category</b> Statistical Category for Horizon Statistics.	<b>Stat Category [Ad hoc reports]</b> stat_category
<b>Stat Subcategory</b>	<b>stat_summary_subcategory</b> Subcategory for the Statistical Category.	<b>Stat Subcategory [Ad hoc reports]</b> stat_subcategory
<b>Stat Code</b>	<b>stat_summary_code</b> Statistical code for the breakdown within the statistical category. (Btype, Itype, Istat, etc.)	<b>Stat Code [Ad hoc reports]</b> code

BLUEcloud Analytics Data Elements	BLUEcloud Analytics Data Warehouse	SirsiDynix Horizon UI/Database
<b>Stat Borrower Location</b>	<b>stat_summary_user_library</b> Borrower location of the borrower associated with the transaction.	<b>Stat Borrower Location [Ad hoc reports]</b> borrower_location
<b>Stat Item Location</b>	<b>stat_summary_item_library</b> Location of the Item associated with the transaction.	<b>Stat Item Location [Ad hoc reports]</b> item_location
<b>Stat Year</b>	<b>stat_summary_year</b> Year the transaction occurred.	<b>Stat Year [Ad hoc reports]</b> year
<b>Stat Month</b>	<b>stat_summary_month</b> Month the transaction occurred.	<b>Stat Month [Ad hoc reports]</b> month
<b>Stat Day</b>	<b>stat_summary_day</b> Day the transaction occurred.	<b>Stat Day [Ad hoc reports]</b> day
<b>Stat Hour</b>	<b>stat_summary_hour</b> Hour the transaction occurred.	<b>Stat Hour [Ad hoc reports]</b> hour
<b>Stat DOW</b>	<b>stat_summary_day_of_week</b> Day of the week the transaction occurred.	<b>Stat DOW [Ad hoc reports]</b> day_of_week+1
<b>Stat Total</b>	<b>stat_summary_total</b> Amount for the Statistical line depending on Statistical Category.	<b>Stat Total [Ad hoc reports]</b> total

BLUEcloud Analytics Data Elements	BLUEcloud Analytics Data Warehouse	SirsiDynix Horizon UI/Database
<b>Stat Denominator</b>	<b>stat_summary_denominator</b> The amount of the denominator that is used within the Statistical Category.	<b>Stat Denominator [Ad hoc reports]</b> denominator

## statement

The following table lists each data element name within the BLUEcloud Analytics Interface, its consolidated name within the BLUEcloud Analytics Data Warehouse, and the ILS database source data from which it is extracted.

Unless otherwise indicated, each element listed in the BLUEcloud Analytics column is available for both standard reporting and Visual Insights reporting. *SR* indicates standard reporting only, while *VI* indicates Visual Insights reporting only.

By default, items labeled as PII (personally identifiable information) are not extracted when BLUEcloud Analytics is installed and are not visible within BLUEcloud Analytics. Upon your initial implementation or subsequently, you can request to include PII elements in your data extraction.

For even more control over your data extraction, contact SirsiDynix Customer Support to set up a custom extraction that will let you include or exclude individual data elements. For more information on PII and customizing your data extraction, see [Customizing your data extraction on page 5](#).

In the BLUEcloud Analytics Interface column, **bold** indicates an attribute name; in the BLUEcloud Analytics Data Warehouse column, it indicates a database element. In the SirsiDynix Horizon column, **bold** indicates a user interface display element, while non-bold text indicates a database element.

The term "Id" in its various forms has reference to unique database identifiers and not to user or item barcodes.

BLUEcloud Analytics Interface	BLUEcloud Analytics Data Warehouse	SirsiDynix Horizon UI/Database
<b>Statement Amount</b>	<b>statement_amount</b> The amount on the vendor statement.	statement.amount
<b>Statement Amount Remaining</b>	<b>statement_amount_remaining</b> The amount remaining on the vendor statement.	statement.amount_remaining
<b>Statement Approve Date</b>	<b>statement_approve_date</b> The date the vendor statement was approved.	statement.sapprove_date
<b>Statement Approve Date Unixtime</b>	<b>statement_approve_date_unixtime</b> The number of seconds elapsed from 1/1/1970 to this date.	[Derived from <b>statement_approve_date</b> ]
<b>Statement Completion Date</b>	<b>statement_completion_date</b> The date the vendor statement was completed.	statement.completion_date
<b>Statement Completion Date Unixtime</b>	<b>statement_completion_date_unixtime</b> The number of seconds elapsed from 1/1/1970 to this date.	[Derived from <b>statement_completion_date</b> ]
<b>Statement Creation Date</b>	<b>statement_creation_date</b> The date the vendor statement was created.	statement.creation_date

BLUEcloud Analytics Interface	BLUEcloud Analytics Data Warehouse	SirsiDynix Horizon UI/Database
<b>Statement Creation Date Unixtime</b>	<b>statement_creation_date_unixtime</b> The number of seconds elapsed from 1/1/1970 to this date.	[Derived from <b>statement_creation_date</b> ]
<b>Statement Currency</b>	<b>statement_currency</b> The currency the vendor requires payment in.	statement.currency
<b>Statement Currency Descr</b>	<b>statement_currency_desc</b> The description of the currency the vendor requires payment in.	statement.currency (JOIN with currency table to get descr value)
<b>Statement Currency Exchange Rate</b>	<b>statement_currency_exchange_rate</b> The exchange rate of the currency the vendor requires payment in.	statement.currency (JOIN with currency table to get exchange_rate value)
<b>Statement Currency Num Decimals</b>	<b>statement_currency_num_decimals</b> The number of decimals to display for the currency on the vendor statement.	statement.currency (JOIN with currency table to get n_decimals value)
<b>Statement Currency Threem</b>	<b>statement_currency_threem</b> The 3M currency type for the currency associated with the vendor statement.	statement.currency (JOIN with currency table to get threem value)
<b>Statement Date</b>	<b>statement_date</b> The date the payment is due by the vendor.	statement.statement_date

BLUEcloud Analytics Interface	BLUEcloud Analytics Data Warehouse	SirsiDynix Horizon UI/Database
<b>Statement Date Unixtime</b>	<b>statement_date_unixtime</b> The number of seconds elapsed from 1/1/1970 to this date.	[Derived from <b>statement_date</b> ]
<b>Statement Id</b>	<b>statement_id</b> The ID number assigned to the vendor statement.	statement.statement#
<b>Statement Last Update Date</b>	<b>statement_last_update_date</b> The date the statement was last updated.	statement.last_update_date
<b>Statement Last Update Date Unixtime</b>	<b>statement_approve_date_unixtime</b> The number of seconds elapsed from 1/1/1970 to this date.	[Derived from <b>statement_last_update_date</b> ]
<b>Statement Note</b>	<b>statement_note</b> A note on the vendor statement.	statement.note
<b>Statement Number</b>	<b>statement_number</b> The number assigned to the vendor statement.	statement.statement_number
<b>Statement System Created</b>	<b>statement_system_created</b> Indicates "Y" or "N" for whether the statement was created by the system.	statement.system_created
<b>Statement Type</b>	<b>statement_type</b> The type assigned to the vendor statement.	statement.statement_type (lookup against mq_value)

## user\_address

The following table lists each data element name within the BLUEcloud Analytics Interface, its consolidated name within the BLUEcloud Analytics Data Warehouse, and the ILS database source data from which it is extracted.

Unless otherwise indicated, each element listed in the BLUEcloud Analytics column is available for both standard reporting and Visual Insights reporting. *SR* indicates standard reporting only, while *VI* indicates Visual Insights reporting only.

In the BLUEcloud Analytics Interface column, **bold** indicates an attribute name; in the BLUEcloud Analytics Data Warehouse column, it indicates a database element. In the SirsiDynix Horizon column, **bold** indicates a user interface display element, while non-bold text indicates a database element.

The term "Id" in its various forms has reference to unique database identifiers and not to user or item barcodes.

BLUEcloud Analytics Interface	BLUEcloud Analytics Data Warehouse	SirsiDynix Horizon UI/Database
<b>User Address Active</b>	<b>user_address_active</b> Specifies if the library user's address is where they currently live.	<b>[First Address in drop-down]</b> Boolean (Y/N)
<b>User Address City</b>	<b>user_address_city</b> Specifies the city in which the library user lives.	<b>City, ST</b> City_St

BLUEcloud Analytics Interface	BLUEcloud Analytics Data Warehouse	SirsiDynix Horizon UI/Database
<b>User Address Email</b> <i>SR</i> [PII]	<b>user_address_email</b> The email address of the library user.	<b>E-mail Address</b> Email_Address
<b>User Address Ename</b> <i>SR</i> [PII]	<b>user_address_email_desc</b> A description of the email address.	<b>Reply To</b> Email_Name
<b>User Address Id</b> <i>SR</i>	<b>user_address_id</b>	<b>[Not in client]</b> [presently hard coded]
<b>User Address Line1</b> <i>SR</i> [PII]	<b>user_address_line1</b> The first address information block available to a library user.	<b>Line 1</b> Address_1
<b>User Address Line2</b> <i>SR</i> [PII]	<b>user_address_line2</b> The second address information block available to a library user.	<b>Address 2</b> Address_2
<b>User Address Line3</b> <i>SR</i> [PII]	<b>user_address_line3</b> The third address information block available to a library user.	<b>Line 3</b> Address_3
<b>User Address Line4</b> <i>SR</i> [PII]	<b>user_address_line4</b> The fourth address information block available to a library user.	<b>Line 4</b> Address_4

BLUEcloud Analytics Interface	BLUEcloud Analytics Data Warehouse	SirsiDynix Horizon UI/Database
<b>User Address Mail Sort Type</b>	<b>user_address_mail_sort_type</b>	<b>Mail Sort Type</b> Mail_Sort_Type
<b>User Address Notify Via</b>	<b>user_address_notifyvia</b> Determines whether notifications are sent to a user by telephone or by email.	<b>Notice By</b> SendNoticeBy
<b>User Address Postal Code</b>	<b>user_address_postal_code</b> The postal code used for delivering mail to a library user living outside the United States.	<b>Postal Code</b> PostalCode
<b>User Address Type</b> SR	<b>user_address_type</b> The primary address at which the library user receives mail.	<b>Addr. Type</b> ADDRESS_TYPE (0 perm, 1 temp)
<b>User Address Valid From Date</b>	<b>user_address_valid_from_date</b> The date a library user's alternate address becomes active.	<b>Temp/Begin</b> Valid_From_Date
<b>User Address Valid From Date Unixtime</b>	<b>user_address_valid_from_date_unixtime</b> The number of seconds elapsed from 1/1/1970 to this date.	[Derived from <b>user_address_valid_from_date</b> ]
<b>User Address Valid From DateTime</b>	<b>user_address_valid_from_date</b> The date a library user's alternate address becomes active.	[Derived from <b>user_address_valid_from_date</b> ]

BLUEcloud Analytics Interface	BLUEcloud Analytics Data Warehouse	SirsiDynix Horizon UI/Database
<b>User Address Valid From Day</b>	<b>user_address_valid_from_date</b> The date a library user's alternate address becomes active.	[Derived from <b>user_address_valid_from_date</b> ]
<b>User Address Valid From DOW</b>	<b>user_address_valid_from_date</b> The date a library user's alternate address becomes active.	[Derived from <b>user_address_valid_from_date</b> ]
<b>User Address Valid From Hour</b>	<b>user_address_valid_from_date</b> The date a library user's alternate address becomes active.	[Derived from <b>user_address_valid_from_date</b> ]
<b>User Address Valid From Month</b>	<b>user_address_valid_from_date</b> The date a library user's alternate address becomes active.	[Derived from <b>user_address_valid_from_date</b> ]
<b>User Address Valid From Quarter</b>	<b>user_address_valid_from_date</b> The date a library user's alternate address becomes active.	[Derived from <b>user_address_valid_from_date</b> ]
<b>User Address Valid From Year</b>	<b>user_address_valid_from_date</b> The date a library user's alternate address becomes active.	[Derived from <b>user_address_valid_from_date</b> ]
<b>User Address Valid To Date</b>	<b>user_address_valid_to_date</b> The date a library user's alternate address is no longer active.	<b>Temp/End</b> Valid_To_Date

BLUEcloud Analytics Interface	BLUEcloud Analytics Data Warehouse	SirsiDynix Horizon UI/Database
<b>User Address Valid To Date Unixtime</b>	<b>user_address_valid_to_date_unixtime</b> The number of seconds elapsed from 1/1/1970 to this date.	[Derived from <b>user_address_valid_to_date</b> ]
<b>User Address Valid To DateTime</b>	<b>user_address_valid_to_date</b> The date a library user's alternate address is no longer active.	[Derived from <b>user_address_valid_to_date</b> ]
<b>User Address Valid To Day</b>	<b>user_address_valid_to_date</b> The date a library user's alternate address is no longer active.	[Derived from <b>user_address_valid_to_date</b> ]
<b>User Address Valid To DOW</b>	<b>user_address_valid_to_date</b> The date a library user's alternate address is no longer active.	[Derived from <b>user_address_valid_to_date</b> ]
<b>User Address Valid To Hour</b>	<b>user_address_valid_to_date</b> The date a library user's alternate address is no longer active.	[Derived from <b>user_address_valid_to_date</b> ]
<b>User Address Valid To Month</b>	<b>user_address_valid_to_date</b> The date a library user's alternate address is no longer active.	[Derived from <b>user_address_valid_to_date</b> ]
<b>User Address Valid To Quarter</b>	<b>user_address_valid_to_date</b> The date a library user's alternate address is no longer active.	[Derived from <b>user_address_valid_to_date</b> ]

BLUEcloud Analytics Interface	BLUEcloud Analytics Data Warehouse	SirsiDynix Horizon UI/Database
<b>User Address Valid To Year</b>	<b>user_address_valid_to_date</b> The date a library user's alternate address is no longer active.	[Derived from <b>user_address_valid_to_date</b> ]
<b>User Id</b>	<b>user_id</b> The unique database identifier of the library user.	<b>Borrower#</b> borrower#

## user\_attribute

The following table lists each data element name within the BLUEcloud Analytics Interface, its consolidated name within the BLUEcloud Analytics Data Warehouse, and the ILS database source data from which it is extracted.

Unless otherwise indicated, each element listed in the BLUEcloud Analytics column is available for both standard reporting and Visual Insights reporting. *SR* indicates standard reporting only, while *VI* indicates Visual Insights reporting only.

In the BLUEcloud Analytics Interface column, **bold** indicates an attribute name; in the BLUEcloud Analytics Data Warehouse column, it indicates a database element. In the SirsiDynix Horizon column, **bold** indicates a user interface display element, while non-bold text indicates a database element.

The term "Id" in its various forms has reference to unique database identifiers and not to user or item barcodes.

BLUEcloud Analytics Interface	BLUEcloud Analytics Data Warehouse	SirsiDynix Horizon UI/Database
<b>User Attribute</b> <i>SR</i>	<b>user_attribute</b> Demographic data for the library user.	<b>Stat Class</b> borrower_bstat.bstat>bstat.descr
<b>User Attribute Id</b> <i>SR</i>	<b>user_attributes_id</b> The ID for the user attributes.	<b>[Not in client]</b>

BLUEcloud Analytics Interface	BLUEcloud Analytics Data Warehouse	SirsiDynix Horizon UI/Database
<b>User Attribute Type</b> <i>SR</i>	<b>user_attribute_type</b>	<b>BStat</b> borrower_bstat
<b>User Id</b>	<b>user_id</b> The unique database identifier of the library user.	<b>Borrower#</b> borrower#
<b>User Attribute Birthdate</b>	<b>user_attribute_birthdate</b> The birth date of the associated user.	[Not in SirsiDynix Horizon]
<b>User Attribute Birthdate Unixtime</b>	<b>user_attribute_birthdate_unixtime</b> The number of seconds elapsed from 1/1/1970 to this date.	[Not in SirsiDynix Horizon]
<b>User Attribute Department</b>	<b>user_attribute_department</b> The department associated with the user.	[Not in SirsiDynix Horizon]
<b>User Attribute Preferred Language</b>	<b>user_attribute_preferred_language</b> The user's specified preferred language.	[Not in SirsiDynix Horizon]

## user\_barcode

The following table lists each data element name within the BLUEcloud Analytics Interface, its consolidated name within the BLUEcloud Analytics Data Warehouse, and the ILS database source data from which it is extracted.

Unless otherwise indicated, each element listed in the BLUEcloud Analytics column is available for both standard reporting and Visual Insights reporting. *SR* indicates standard reporting only, while *VI* indicates Visual Insights reporting only.

In the BLUEcloud Analytics Interface column, **bold** indicates an attribute name; in the BLUEcloud Analytics Data Warehouse column, it indicates a database element. In the SirsiDynix Horizon column, **bold** indicates a user interface display element, while non-bold text indicates a database element.

The term "Id" in its various forms has reference to unique database identifiers and not to user or item barcodes.

BLUEcloud Analytics Interface	BLUEcloud Analytics Data Warehouse	SirsiDynix Horizon UI/Database
<b>User Barcode</b>	<b>user_barcode</b> The identifying barcode associated with a library user's account.	<b>Barcode</b> bbarcode [Internal field to Borrower Barcode Table]
<b>User Barcode Id</b>	<b>user_barcode_id</b> The ID for the library user barcode.	<b>[Not visible in client]</b>

BLUEcloud Analytics Interface	BLUEcloud Analytics Data Warehouse	SirsiDynix Horizon UI/Database
<b>User Barcode Status</b>	<b>user_barcode_status</b> Specifies if the user barcode is active or inactive.	[Derived from <b>user_barcode_lost_date</b> ] (If Lost_Date not null>Inactive)
<b>User Barcode Type</b> <i>SR</i>	<b>user_barcode_type</b> Specifies if the user barcode is for an item or a patron.	<b>[Multiple locations in client]</b> Primary/Secondary
<b>User Barcode Lost Date</b> <i>SR</i>	<b>user_barcode_lost_date</b> The date the user's identifying barcode was lost.	<b>Date Lost</b> Lost_Date
<b>User Barcode Lost Date Unixtime</b>	<b>user_barcode_lost_date_unixtime</b> The number of seconds elapsed from 1/1/1970 to this date.	[Derived from <b>user_barcode_lost_date</b> ]
<b>User Barcode Lost DateTime</b>	<b>user_barcode_lost_date</b> The date the user's identifying barcode was lost.	[Derived from <b>user_barcode_lost_date</b> ]
<b>User Barcode Lost Day</b>	<b>user_barcode_lost_date</b> The date the user's identifying barcode was lost.	[Derived from <b>user_barcode_lost_date</b> ]
<b>User Barcode Lost DOW</b>	<b>user_barcode_lost_date</b> The date the user's identifying barcode was lost.	[Derived from <b>user_barcode_lost_date</b> ]

BLUEcloud Analytics Interface	BLUEcloud Analytics Data Warehouse	SirsiDynix Horizon UI/Database
<b>User Barcode Lost Hour</b>	<b>user_barcode_lost_date</b> The date the user's identifying barcode was lost.	[Derived from <b>user_barcode_lost_date</b> ]
<b>User Barcode Lost Month</b>	<b>user_barcode_lost_date</b> The date the user's identifying barcode was lost.	[Derived from <b>user_barcode_lost_date</b> ]
<b>User Barcode Lost Quarter</b>	<b>user_barcode_lost_date</b> The date the user's identifying barcode was lost.	[Derived from <b>user_barcode_lost_date</b> ]
<b>User Barcode Lost Year</b>	<b>user_barcode_lost_date</b> The date the user's identifying barcode was lost.	[Derived from <b>user_barcode_lost_date</b> ]
<b>User Id</b>	<b>user_id</b> The unique database identifier of the library user.	<b>Borrower#</b> borrower#

## user\_phone

The following table lists each data element name within the BLUEcloud Analytics Interface, its consolidated name within the BLUEcloud Analytics Data Warehouse, and the ILS database source data from which it is extracted.

Unless otherwise indicated, each element listed in the BLUEcloud Analytics column is available for both standard reporting and Visual Insights reporting. *SR* indicates standard reporting only, while *VI* indicates Visual Insights reporting only.

In the BLUEcloud Analytics Interface column, **bold** indicates an attribute name; in the BLUEcloud Analytics Data Warehouse column, it indicates a database element. In the SirsiDynix Horizon column, **bold** indicates a user interface display element, while non-bold text indicates a database element.

The term "Id" in its various forms has reference to unique database identifiers and not to user or item barcodes.

BLUEcloud Analytics Interface	BLUEcloud Analytics Data Warehouse	SirsiDynix Horizon UI/Database
<b>User Id</b>	<b>user_id</b> The unique database identifier of the library user.	<b>Borrower#</b> borrower#
<b>User Phone Id</b> <i>SR</i>	<b>user_phone_id</b> The unique database identifier of the library user's telephone.	<b>[Not visible in client]</b> [Presently hard coded]

BLUEcloud Analytics Interface	BLUEcloud Analytics Data Warehouse	SirsiDynix Horizon UI/Database
<b>User Phone Number</b> <i>SR</i> [PII]	<b>user_phone_number</b> The contact telephone number of the library user.	<b>Phone</b> phone_no
<b>User Phone Order</b> <i>SR</i>	<b>user_phone_order</b> The order of creation for telephone numbers in the user record	<b>[Not visible in client]</b> ord [The order of creation in a drop-down list]
<b>User Phone Type</b> <i>SR</i>	<b>user_phone_type</b> Specifies whether the user's telephone is mobile, home, or other.	<b>Type</b> phone_type

## user

The following table lists each data element name within the BLUEcloud Analytics Interface, its consolidated name within the BLUEcloud Analytics Data Warehouse, and the ILS database source data from which it is extracted.

Unless otherwise indicated, each element listed in the BLUEcloud Analytics column is available for both standard reporting and Visual Insights reporting. *SR* indicates standard reporting only, while *VI* indicates Visual Insights reporting only.

By default, items labeled as PII (personally identifiable information) are not extracted when BLUEcloud Analytics is installed and are not visible within BLUEcloud Analytics. Upon your initial implementation or subsequently, you can request to include PII elements in your data extraction.

For even more control over your data extraction, contact SirsiDynix Customer Support to set up a custom extraction that will let you include or exclude individual data elements. For more information on PII and customizing your data extraction, see [Customizing your data extraction on page 5](#).

In the BLUEcloud Analytics Interface column, **bold** indicates an attribute name; in the BLUEcloud Analytics Data Warehouse column, it indicates a database element. In the SirsiDynix Horizon column, **bold** indicates a user interface display element, while non-bold text indicates a database element.

The term "Id" in its various forms has reference to unique database identifiers and not to user or item barcodes.

BLUEcloud Analytics Interface	BLUEcloud Analytics Data Warehouse	SirsiDynix Horizon UI/Database
<b>User Age</b> [PII]	<b>user_birth_date</b> The age of the library user.	[Calculated from <b>user_birth_date</b> ]
<b>User Approved Status</b>	<b>user_approved_status</b> The status of a self-registered library user. A staff member must go into the user's account and approve it before the user can use the system for checkouts.	<b>Approved</b> approved_status
<b>User Birth Date</b> [PII]	<b>user_birth_date</b> The library user's date of birth.	<b>Birthdate</b> birth_date
<b>User Birth Date Unixtime</b>	<b>user_birth_date_unixtime</b> The number of seconds elapsed from 1/1/1970 to this date.	[Derived from <b>user_birth_date</b> ]
<b>User Birth DateTime</b>	<b>user_birth_date</b> The library user's date of birth.	[Derived from <b>user_birth_date</b> ]
<b>User Birth Day</b>	<b>user_birth_date</b> The library user's date of birth.	[Derived from <b>user_birth_date</b> ]
<b>User Birth DOW</b>	<b>user_birth_date</b> The library user's date of birth.	[Derived from <b>user_birth_date</b> ]

BLUEcloud Analytics Interface	BLUEcloud Analytics Data Warehouse	SirsiDynix Horizon UI/Database
<b>User Birth Hour</b>	<b>user_birth_date</b> The library user's date of birth.	[Derived from <b>user_birth_date</b> ]
<b>User Birth Month</b>	<b>user_birth_date</b> The library user's date of birth.	[Derived from <b>user_birth_date</b> ]
<b>User Birth Quarter</b>	<b>user_birth_date</b> The library user's date of birth.	[Derived from <b>user_birth_date</b> ]
<b>User Birth Year</b>	<b>user_birth_date</b> The library user's date of birth.	[Derived from <b>user_birth_date</b> ]
<b>User Checkout History Type</b>	<b>user_checkout_history_type</b> The setting that determines whether and how much of a history is kept on the library user's checkouts.	<b>Keep Circ History</b> keep_circ_history
<b>User Created Date</b>	<b>user_created_date</b> The date when the user's account was created.	<b>Regist Date</b> creation_date
<b>User Created Date Unixtime</b>	<b>user_created_date_unixtime</b> The number of seconds elapsed from 1/1/1970 to this date.	[Derived from <b>user_created_date</b> ]

BLUEcloud Analytics Interface	BLUEcloud Analytics Data Warehouse	SirsiDynix Horizon UI/Database
<b>User Created DateTime</b>	<b>user_created_date</b> The date when the user's account was created.	[Derived from <b>user_created_date</b> ]
<b>User Created Day</b>	<b>user_created_date</b> The date when the user's account was created.	[Derived from <b>user_created_date</b> ]
<b>User Created DOW</b>	<b>user_created_date</b> The date when the user's account was created.	[Derived from <b>user_created_date</b> ]
<b>User Created Hour</b>	<b>user_created_date</b> The date when the user's account was created.	[Derived from <b>user_created_date</b> ]
<b>User Created Month</b>	<b>user_created_date</b> The date when the user's account was created.	[Derived from <b>user_created_date</b> ]
<b>User Created Quarter</b>	<b>user_created_date</b> The date when the user's account was created.	[Derived from <b>user_created_date</b> ]
<b>User Created Year</b>	<b>user_created_date</b> The date when the user's account was created.	[Derived from <b>user_created_date</b> ]

BLUEcloud Analytics Interface	BLUEcloud Analytics Data Warehouse	SirsiDynix Horizon UI/Database
<b>User Expiration Date</b>	<b>user_expiration_date</b> The date after which the library user no longer has circulation privileges. (Automatically entered based on the user's profile.)	<b>Exp. Date</b> expiration_date
<b>User Expiration Date Unixtime</b>	<b>user_expiration_date_unixtime</b> The number of seconds elapsed from 1/1/1970 to this date.	[Derived from <b>user_expiration_date</b> ]
<b>User Expiration DateTime</b>	<b>user_expiration_date</b> The date after which the library user no longer has circulation privileges. (Automatically entered based on the user's profile.)	[Derived from <b>user_expiration_date</b> ]
<b>User Expiration Day</b>	<b>user_expiration_date</b> The date after which the library user no longer has circulation privileges. (Automatically entered based on the user's profile.)	[Derived from <b>user_expiration_date</b> ]
<b>User Expiration DOW</b>	<b>user_expiration_date</b> The date after which the library user no longer has circulation privileges. (Automatically entered based on the user's profile.)	[Derived from <b>user_expiration_date</b> ]

BLUEcloud Analytics Interface	BLUEcloud Analytics Data Warehouse	SirsiDynix Horizon UI/Database
<b>User Expiration Hour</b>	<b>user_expiration_date</b> The date after which the library user no longer has circulation privileges. (Automatically entered based on the user's profile.)	[Derived from <b>user_expiration_date</b> ]
<b>User Expiration Month</b>	<b>user_expiration_date</b> The date after which the library user no longer has circulation privileges. (Automatically entered based on the user's profile.)	[Derived from <b>user_expiration_date</b> ]
<b>User Expiration Quarter</b>	<b>user_expiration_date</b> The date after which the library user no longer has circulation privileges. (Automatically entered based on the user's profile.)	[Derived from <b>user_expiration_date</b> ]
<b>User Expiration Year</b>	<b>user_expiration_date</b> The date after which the library user no longer has circulation privileges. (Automatically entered based on the user's profile.)	[Derived from <b>user_expiration_date</b> ]
<b>User First Name</b> [PII]	<b>user_first_name</b> The library user's first name.	<b>Name</b> name_reconst

BLUEcloud Analytics Interface	BLUEcloud Analytics Data Warehouse	SirsiDynix Horizon UI/Database
<b>User Group Id</b>	<b>user_group_id</b> The homeroom code, which represents a teacher's name or room number, that is assigned to each borrower.	borrower.homeroom  (lookup against homeroom table)
<b>User Id</b>	<b>user_id</b> The unique database identifier of the library user.	<b>Borrower#</b> borrower#
<b>Second Id</b>	<b>second_id</b> The alternate identifier of the library user.	<b>ID</b> borrower.second_id
<b>User Language</b>	<b>user_language</b> The primary language used by the library user.	<b>Language</b> language
<b>User Last Activity Date</b>	<b>user_last_activity_date</b> The date of the last time the library user performed any account-related activity.	<b>Last CKO Date</b> last_cko_date
<b>User Last Activity Date Unixtime</b>	<b>user_last_activity_date_unixtime</b> The number of seconds elapsed from 1/1/1970 to this date.	[Derived from <b>user_last_activity_date</b> ]

BLUEcloud Analytics Interface	BLUEcloud Analytics Data Warehouse	SirsiDynix Horizon UI/Database
<b>User Last Activity DateTime</b>	<b>user_last_activity_date</b> The date of the last time the library user performed any account-related activity.	[Derived from <b>user_last_activity_date</b> ]
<b>User Last Activity Day</b>	<b>user_last_activity_date</b> The date of the last time the library user performed any account-related activity.	[Derived from <b>user_last_activity_date</b> ]
<b>User Last Activity DOW</b>	<b>user_last_activity_date</b> The date of the last time the library user performed any account-related activity.	[Derived from <b>user_last_activity_date</b> ]
<b>User Last Activity Hour</b>	<b>user_last_activity_date</b> The date of the last time the library user performed any account-related activity.	[Derived from <b>user_last_activity_date</b> ]
<b>User Last Activity Month</b>	<b>user_last_activity_date</b> The date of the last time the library user performed any account-related activity.	[Derived from <b>user_last_activity_date</b> ]
<b>User Last Activity Quarter</b>	<b>user_last_activity_date</b> The date of the last time the library user performed any account-related activity.	[Derived from <b>user_last_activity_date</b> ]
<b>User Last Activity Year</b>	<b>user_last_activity_date</b> The date of the last time the library user performed any account-related activity.	[Derived from <b>user_last_activity_date</b> ]

BLUEcloud Analytics Interface	BLUEcloud Analytics Data Warehouse	SirsiDynix Horizon UI/Database
<b>User Last Authenticated Date</b>	<b>user_last_authenticated_date</b> The date and time the library user last logged into his or her account.	<b>Last Authentication Date</b> last_authentication_date
<b>User Last Authenticated Date Unixtime</b>	<b>user_last_authenticated_date_unixtime</b> The number of seconds elapsed from 1/1/1970 to this date.	[Derived from <b>user_last_authenticated_date</b> ]
<b>User Last Authenticated DateTime</b>	<b>user_last_authenticated_date</b> The date and time the library user last logged into his or her account.	[Derived from <b>user_last_authenticated_date</b> ]
<b>User Last Authenticated Day</b>	<b>user_last_authenticated_date</b> The date and time the library user last logged into his or her account.	[Derived from <b>user_last_authenticated_date</b> ]
<b>User Last Authenticated DOW</b>	<b>user_last_authenticated_date</b> The date and time the library user last logged into his or her account.	[Derived from <b>user_last_authenticated_date</b> ]
<b>User Last Authenticated Hour</b>	<b>user_last_authenticated_date</b> The date and time the library user last logged into his or her account.	[Derived from <b>user_last_authenticated_date</b> ]
<b>User Last Authenticated Month</b>	<b>user_last_authenticated_date</b> The date and time the library user last logged into his or her account.	[Derived from <b>user_last_authenticated_date</b> ]

BLUEcloud Analytics Interface	BLUEcloud Analytics Data Warehouse	SirsiDynix Horizon UI/Database
<b>User Last Authenticated Quarter</b>	<b>user_last_authenticated_date</b> The date and time the library user last logged into his or her account.	[Derived from <b>user_last_authenticated_date</b> ]
<b>User Last Authenticated Year</b>	<b>user_last_authenticated_date</b> The date and time the library user last logged into his or her account.	[Derived from <b>user_last_authenticated_date</b> ]
<b>User Last Name</b> [PII]	<b>user_last_name</b> The library user's last name.	<b>Not visible in client</b> [Derived from NAME]
<b>User Library</b> <i>SR</i>	<b>user_library_desc</b> The description (complete name) of the library that the user visits.	<b>Location Name</b> Name
<b>User Library Code</b> (Attribute form of ID)	<b>user_library_code</b> The identifying code of the library that the user visits.	<b>Location</b> location
<b>User Lifetime Checkouts</b>	<b>user_lifetime_checkouts</b> The total number of checkouts on the library user's account.	<b>No. of CKOs</b> n_ckos
<b>User Middle Name</b> [PII]	<b>user_middle_name</b> The library user's middle name.	<b>Not visible in client</b> [Derived from NAME]

BLUEcloud Analytics Interface	BLUEcloud Analytics Data Warehouse	SirsiDynix Horizon UI/Database
<b>User Modified Date</b>	<b>user_modified_date</b> The date the user's information was last modified.	<b>Last Updated</b> last_update_date
<b>User Modified Date Unixtime</b>	<b>user_modified_date_unixtime</b> The number of seconds elapsed from 1/1/1970 to this date.	[Derived from <b>user_modified_date</b> ]
<b>User Modified DateTime</b>	<b>user_modified_date</b> The date the user's information was last modified.	[Derived from <b>user_modified_date</b> ]
<b>User Modified Day</b>	<b>user_modified_date</b> The date the user's information was last modified.	[Derived from <b>user_modified_date</b> ]
<b>User Modified DOW</b>	<b>user_modified_date</b> The date the user's information was last modified.	[Derived from <b>user_modified_date</b> ]
<b>User Modified Hour</b>	<b>user_modified_date</b> The date the user's information was last modified.	[Derived from <b>user_modified_date</b> ]
<b>User Modified Month</b>	<b>user_modified_date</b> The date the user's information was last modified.	[Derived from <b>user_modified_date</b> ]

BLUEcloud Analytics Interface	BLUEcloud Analytics Data Warehouse	SirsiDynix Horizon UI/Database
<b>User Modified Quarter</b>	<b>user_modified_date</b> The date the user's information was last modified.	[Derived from <b>user_modified_date</b> ]
<b>User Modified Year</b>	<b>user_modified_date</b> The date the user's information was last modified.	[Derived from <b>user_modified_date</b> ]
<b>User Name</b> <i>SR</i> [PII]	<b>user_name</b> The name of the library user (by default, the Last Name, Suffix, First Name, Middle Name, and Title).	<b>Name</b> Name_Reconstructed
<b>User Notes</b> <i>SR</i>	<b>user_notes</b> Notes about the library user.	<b>Borrower Note</b> borrower_note
<b>User Profile</b>	<b>user_profile</b> The profile associated with the library user's account.	<b>BType</b> btype
<b>User Renewed Date</b>	<b>user_renewed_date</b> The date the library user renewed his or her account.	<b>Registration Date</b> registration_date

BLUEcloud Analytics Interface	BLUEcloud Analytics Data Warehouse	SirsiDynix Horizon UI/Database
<b>User Renewed Date Unixtime</b>	<b>user_renewed_date_unixtime</b> The number of seconds elapsed from 1/1/1970 to this date.	[Derived from <b>user_renewed_date</b> ]
<b>User Renewed DateTime</b>	<b>user_renewed_date</b> The date the library user renewed his or her account.	[Derived from <b>user_renewed_date</b> ]
<b>User Renewed Day</b>	<b>user_renewed_date</b> The date the library user renewed his or her account.	[Derived from <b>user_renewed_date</b> ]
<b>User Renewed DOW</b>	<b>user_renewed_date</b> The date the library user renewed his or her account.	[Derived from <b>user_renewed_date</b> ]
<b>User Renewed Hour</b>	<b>user_renewed_date</b> The date the library user renewed his or her account.	[Derived from <b>user_renewed_date</b> ]
<b>User Renewed Month</b>	<b>user_renewed_date</b> The date the library user renewed his or her account.	[Derived from <b>user_renewed_date</b> ]
<b>User Renewed Quarter</b>	<b>user_renewed_date</b> The date the library user renewed his or her account.	[Derived from <b>user_renewed_date</b> ]

BLUEcloud Analytics Interface	BLUEcloud Analytics Data Warehouse	SirsiDynix Horizon UI/Database
<b>User Renewed Year</b>	<b>user_renewed_date</b> The date the library user renewed his or her account.	[Derived from <b>user_renewed_date</b> ]
<b>User Self Registered</b>	<b>user_self_registered</b> An indicator showing whether the library user self-registered or had a staff member do it.	<b>Self-Registered</b> self_registered
<b>User Source</b>	<b>user_source</b> The place where the library user first registered, either online or through library staff.	<b>Not visible in client</b> source
<b>User Status</b>	<b>user_status</b> The present status of a library user.	<b>Approved checkbox</b> approved_status

## vendor

The following table lists each data element name within the BLUEcloud Analytics Interface, its consolidated name within the BLUEcloud Analytics Data Warehouse, and the ILS database source data from which it is extracted.

Unless otherwise indicated, each element listed in the BLUEcloud Analytics column is available for both standard reporting and Visual Insights reporting. *SR* indicates standard reporting only, while *VI* indicates Visual Insights reporting only.

By default, items labeled as PII (personally identifiable information) are not extracted when BLUEcloud Analytics is installed and are not visible within BLUEcloud Analytics. Upon your initial implementation or subsequently, you can request to include PII elements in your data extraction.

For even more control over your data extraction, contact SirsiDynix Customer Support to set up a custom extraction that will let you include or exclude individual data elements. For more information on PII and customizing your data extraction, see [Customizing your data extraction on page 5](#).

In the BLUEcloud Analytics Interface column, **bold** indicates an attribute name; in the BLUEcloud Analytics Data Warehouse column, it indicates a database element. In the SirsiDynix Horizon column, **bold** indicates a user interface display element, while non-bold text indicates a database element.

The term "Id" in its various forms has reference to unique database identifiers and not to user or item barcodes.

BLUEcloud Analytics Interface	BLUEcloud Analytics Data Warehouse	SirsiDynix Horizon UI/Database
<b>Vendor Claim Interval</b>	<b>vendor_claim_interval</b> The number of days Horizon waits before generating subsequent claims.	vendor.claim_interval
<b>Vendor Code</b>	<b>vendor_code</b> The unique code assigned to the vendor.	vendor.vendor
<b>Vendor Contract Amount</b>	<b>vendor_contract_amount</b> The original contract/account amount for the pre-encumbered or deposit account.	vendor_contract.amount
<b>Vendor Contract Code</b>	<b>vendor_contract_code</b> The code assigned to the vendor contract/account.	vendor_contract.vendor_contract
<b>Vendor Contract Cust Number</b>	<b>vendor_contract_cust_number</b> The account number assigned to the library by the vendor for the contract/account.	vendor_contract.cust_number
<b>Vendor Contract Date</b>	<b>vendor_contract_date</b> The date the vendor contract/account was established.	vendor_contract.contract_date
<b>Vendor Contract Date Unixtime</b>	<b>vendor_contract_date_unixtime</b> The number of seconds elapsed from 1/1/1970 to this date.	[Derived from <b>vendor_contract_date</b> ]

BLUEcloud Analytics Interface	BLUEcloud Analytics Data Warehouse	SirsiDynix Horizon UI/Database
<b>Vendor Contract Descr</b>	<b>vendor_contract_descr</b> Description of the vendor contract/account.	vendor_contract.descr
<b>Vendor Contract Enhanced Services</b>	<b>vendor_contract_enhanced_services</b> Specifies "Y" or "N" for whether Horizon sends item information (item number, collection, item type, location, and item barcode) to this vendor in an EDIFACT electronic order.	vendor_contract.enhanced_services
<b>Vendor Contract On Order</b>	<b>vendor_contract_on_order</b> The total amount of items currently on order against the vendor contract/account. This amount is also referred to as the encumbered amount.	vendor_contract.on_order
<b>Vendor Contract On Order Limit</b>	<b>vendor_contract_on_order_limit</b> The maximum amount that can be on order against the contract at any one time.	vendor_contract.on_order_limit
<b>Vendor Contract On Order Limit Percent</b>	<b>vendor_contract_on_order_limit_percent</b> Specifies "Y" or "N" for whether the Vendor Contract On Order Limit is a fixed amount (indicated by "N") or a percentage of the contract/account amount (indicated by "Y").	vendor_contract.on_order_limit_percent

BLUEcloud Analytics Interface	BLUEcloud Analytics Data Warehouse	SirsiDynix Horizon UI/Database
<b>Vendor Contract San Suffix</b>	<p><b>vendor_contract_san_suffix</b></p> <p>The number that identifies a particular library and the account type. The vendor provides the SAN suffix to the library. This number is the customer (or account) number.</p>	vendor_contract.san_suffix
<b>Vendor Contract Spent</b>	<p><b>vendor_contract_spent</b></p> <p>The amount of the vendor contract/account that has been spent. This is also referred to as the expended amount.</p>	vendor_contract.spent
<b>Vendor Contract Spent Limit</b>	<p><b>vendor_contract_spent_limit</b></p> <p>The maximum amount that can be spent against the contract.</p>	vendor_contract.spent_limit
<b>Vendor Contract Spent Limit Percent</b>	<p><b>vendor_contract_spent_limit_percent</b></p> <p>Specifies "Y" or "N" for whether the Vendor Contract Spent Limit is a fixed amount (indicated by "N") or a percentage of the contract/account amount (indicated by "Y").</p>	vendor_contract.spent_limit_percent
<b>Vendor Contract Type</b>	<p><b>vendor_contract_type</b></p> <p>The type of vendor contract/account. Values are Pre-encumbered Funds or Vendor Deposit Account.</p>	<p>vendor_contract.contract_type</p> <p>(lookup against mq_value)</p>

BLUEcloud Analytics Interface	BLUEcloud Analytics Data Warehouse	SirsiDynix Horizon UI/Database
<b>Vendor Contract Vendor Discount</b>	<b>vendor_contract_vendor_discount</b> The discount percentage applied to this vendor record.	vendor_contract.vendor_discount
<b>Vendor Currency</b>	<b>vendor_currency</b> The currency set for the vendor.	vendor.currency
<b>Vendor Currency Descr</b>	<b>vendor_currency_descr</b> The description of the currency the vendor requires payment in.	vendor.currency (JOIN with currency table to get descr value)
<b>Vendor Currency Exchange Rate</b>	<b>vendor_currency_exchange_rate</b> The exchange rate of the currency the vendor requires payment in.	vendor.currency (JOIN with currency table to get exchange_rate value)
<b>Vendor Currency Num Decimals</b>	<b>vendor_currency_num_decimals</b> The number of decimals to display for the currency on the vendor statement.	vendor.currency (JOIN with currency table to get n_decimals value)
<b>Vendor Currency Threem</b>	<b>vendor_currency_threem</b> The 3M currency type for the currency associated with the vendor..	vendor.currency (JOIN with currency table to get threem value)
<b>Vendor Cust Number</b>	<b>vendor_cust_number</b> The account number that the vendor assigned the library.	vendor.cust_number

BLUEcloud Analytics Interface	BLUEcloud Analytics Data Warehouse	SirsiDynix Horizon UI/Database
<b>Vendor Dayend Stat Detail</b>	<b>vendor_dayend_stat_detail</b> Specifies "Y" or "N" for whether Day End tracks the vendor's performance statistics separately from the rest of your vendors.	vendor.dayend_stat_detail
<b>Vendor Descr</b>	<b>vendor_descr</b> The description assigned to the vendor.	vendor.descr
<b>Vendor Discount</b>	<b>vendor_discount</b> The discount percentage applied to this vendor record.	vendor.vendor_discount
<b>Vendor Ean Gln</b>	<b>vendor_ean_gln</b> The EAN assigned to the vendor. This is a unique number that is used in electronic ordering to identify the vendor.	vendor.ean_gln
<b>Vendor Enhanced Services</b>	<b>vendor_enhanced_services</b> Specifies "Y" or "N" for whether Horizon sends item information (item number, collection, item type, location, and item barcode) to this vendor in an EDIFACT electronic order.	vendor.enhanced_services
<b>Vendor First Claim Delay</b>	<b>vendor_first_claim_delay</b> The number of days after the purchase order is printed or processed that Horizon generates a first claim for items not yet received.	vendor.first_claim_delay

BLUEcloud Analytics Interface	BLUEcloud Analytics Data Warehouse	SirsiDynix Horizon UI/Database
<b>Vendor Id</b>	<b>vendor_id</b> The unique, system-generated identification number for the vendor.	vendor.vendor#
<b>Vendor Is Publisher</b>	<b>vendor_is_publisher</b> [Specifies "Y" or "N" for whether the vendor is a publisher. This information is included in X12 claims sent to the vendor.]	vendor.is_publisher
<b>Vendor Last Order Date</b>	<b>vendor_last_order_date</b> Date of the last order from the vendor.	vendor.last_order_date
<b>Vendor Last Order Date Unixtime</b>	<b>vendor_last_order_date_unixtime</b> The number of seconds elapsed from 1/1/1970 to this date.	[Derived from <b>vendor_last_order_date</b> ]
<b>Vendor Max Claims</b>	<b>vendor_max_claims</b> The maximum number of claims to send to the vendor for unreceived items.	vendor.max_claims
<b>Vendor Min Discount Amount</b>	<b>vendor_min_discount_amount</b> The minimum order amount the vendor requires for a discount.	vendor.min_discount_amount
<b>Vendor Min Order Amount</b>	<b>vendor_min_order_amount</b> The minimum amount the vendor requires on a single purchase order.	vendor.min_order_amount

BLUEcloud Analytics Interface	BLUEcloud Analytics Data Warehouse	SirsiDynix Horizon UI/Database
<b>Vendor Name</b>	<b>vendor_name</b> The name of the vendor.	vendor.name_name
<b>Vendor Po Unique Lines</b>	<b>vendor_po_unique_lines</b> Specifies "Y" or "N" for whether the unique line number displays for each line on all printed purchase orders for the vendor.	vendor.po_unique_lines
<b>Vendor Po Unit Price</b>	<b>vendor_po_unit_price</b> Specifies "Y" or "N" for whether the unit price prints on purchase orders for a certain vendor.	vendor.po_unit_price
<b>Vendor San</b>	<b>vendor_san</b> The Standard Address Number (SAN) assigned to the vendor, if any, that is obtained from the vendor of the SAN directory. This is a unique location number that is used in electronic ordering to identify the vendor.	vendor.san
<b>Vendor San Suffix</b>	<b>vendor_san_suffix</b> The number that identifies a particular library and the account type. The vendor provides the SAN suffix to the library. The number is the customer (or account) number.	vendor.san_suffix

BLUEcloud Analytics Interface	BLUEcloud Analytics Data Warehouse	SirsiDynix Horizon UI/Database
<b>Vendor Status</b>	<p><b>vendor_status</b></p> <p>The vendor status for the current vendor record. Values are Open (for active vendors that can be ordered from) or Closed (for vendors that the library no longer orders from).</p>	<p>vendor.status</p> <p>(lookup against mq_value)</p>
<b>Vendor Type</b>	<p><b>vendor_type</b></p> <p>The type of vendor. The values are Primary (for vendors that are ordered from frequently) or Secondary (for vendors that are ordered from infrequently).</p>	<p>vendor.type</p> <p>(lookup against mq_value)</p>
<b>Vendor Vip Configuration</b>	<p><b>vendor_vip_configuration</b></p> <p>The code for the vendor for getting to the Vendor Information Portal (VIP).</p>	<p>vendor.vip_configuration</p>
<b>Vendor X12 Claim Responses</b>	<p><b>vendor_x12_claim_responses</b></p> <p>Specifies "Y" or "N" for whether the vendor is set up to send claim responses in SISAC X12 format.</p>	<p>vendor.x12_claim_responses</p>
<b>Vendor X12 Claims</b>	<p><b>vendor_x12_claims</b></p> <p>Specifies "Y" or "N" for whether Horizon generates X12 claims for the vendor when printing claims in serials (instead of printing paper claims).</p>	<p>vendor.x12_claims</p>

BLUEcloud Analytics Interface	BLUEcloud Analytics Data Warehouse	SirsiDynix Horizon UI/Database
<b>Vendor X12 Invoices</b>	<b>vendor_x12_invoices</b> Specifies "Y" or "N" for whether the vendor accepts X12 invoicing.	vendor.x12_invoices
<b>Vendor X12 Orders</b>	<b>vendor_x12_orders</b> Specifies "Y" or "N" for whether the vendor accepts X12 orders.	vendor.x12_orders

## voucher

The following table lists each data element name within the BLUEcloud Analytics Interface, its consolidated name within the BLUEcloud Analytics Data Warehouse, and the ILS database source data from which it is extracted.

Unless otherwise indicated, each element listed in the BLUEcloud Analytics column is available for both standard reporting and Visual Insights reporting. *SR* indicates standard reporting only, while *VI* indicates Visual Insights reporting only.

By default, items labeled as PII (personally identifiable information) are not extracted when BLUEcloud Analytics is installed and are not visible within BLUEcloud Analytics. Upon your initial implementation or subsequently, you can request to include PII elements in your data extraction.

For even more control over your data extraction, contact SirsiDynix Customer Support to set up a custom extraction that will let you include or exclude individual data elements. For more information on PII and customizing your data extraction, see [Customizing your data extraction on page 5](#).

In the BLUEcloud Analytics Interface column, **bold** indicates an attribute name; in the BLUEcloud Analytics Data Warehouse column, it indicates a database element. In the SirsiDynix Horizon column, **bold** indicates a user interface display element, while non-bold text indicates a database element.

The term "Id" in its various forms has reference to unique database identifiers and not to user or item barcodes.

BLUEcloud Analytics Interface	BLUEcloud Analytics Data Warehouse	SirsiDynix Horizon UI/Database
<b>Voucher Amount</b>	<b>voucher_amount</b> The amount on the voucher.	<code>voucher.amount</code>
<b>Voucher Creation Date</b>	<b>voucher_creation_date</b> The date the voucher was created.	<code>voucher.creation_date</code>
<b>Voucher Creation Date Unixtime</b>	<b>voucher_creation_date_unixtime</b> The number of seconds elapsed from 1/1/1970 to this date.	[Derived from <b>voucher_creation_date</b> ]
<b>Voucher Id</b>	<b>voucher_id</b> The id number assigned to the voucher.	<code>voucher.voucher#</code>
<b>Voucher Void</b>	<b>voucher_void</b> Specifies "Y" or "N" for whether the voucher has been voided.	<code>voucher.void</code>

# Data Elements in Context

The screenshots in this section show various data elements within their user interface context in SirsiDynix Horizon. Use this information to inform you as you analyze your library's data in BLUEcloud Analytics.

This section contains screenshots for the following data elements:

- [Bib Marc Catalog Id ..... 179](#)
- [Bib Marc Indicator1 ..... 180](#)
- [Bib Marc Indicator2 ..... 181](#)
- [Bib Marc Subfield Data ..... 182](#)
- [Bib Marc Subfield Name ..... 183](#)
- [Bib Marc Tag Number ..... 184](#)
- [Bill Amount ..... 185](#)
- [Bill Created Date ..... 186](#)
- [Bill Notes ..... 187](#)
- [Bill Original Reason ..... 188](#)
- [Bill Original Reason Desc ..... 189](#)
- [Bill Payment Amount ..... 190](#)
- [Bill Payment Date ..... 191](#)
- [Bill Reason ..... 192](#)
- [Bill Reason Desc ..... 193](#)
- [Bill Resolved Date ..... 194](#)
- [Catalog Acqcontrolled ..... 195](#)
- [Catalog Author ..... 196](#)
- [Catalog Created By ..... 197](#)

Catalog Created Date .....	198
Catalog Format .....	199
Catalog Id .....	200
Catalog Modified By .....	201
Catalog Modified Date .....	202
Catalog Pub Year .....	203
Catalog Selection .....	204
Catalog Shadowed .....	205
Catalog Status .....	206
Catalog Status Changed By .....	207
Catalog Status Changed Date .....	208
Catalog Title .....	209
Catalog Type .....	210
Checkout Claims Returned Date .....	211
Checkout Date .....	212
Checkout Due Date .....	213
Checkout Library Code .....	214
Checkout Opac Renewals .....	215
Checkout Phone Renewals .....	216
Checkout Recalled Date .....	217
Checkout Renewals .....	218
Hold Available .....	219
Hold Comment .....	220
Hold Created Date .....	221
Hold Expire Date .....	222

Hold Library Code .....	223
Hold Notice Type .....	224
Hold Onshelf Date .....	225
Hold Onshelf Expire Date .....	226
Hold Order .....	227
Hold Pickup Library Code .....	228
Hold Status .....	229
Item Barcode .....	230
Item Call Class .....	231
Item Call Number .....	232
Item Category1 .....	233
Item Circulation Notes .....	234
Item Collection .....	235
Item Created Date .....	236
Item Id .....	237
Item Last Activity Date .....	238
Item Last Checkout Date .....	239
Item Last Inventory Date .....	240
Item Library Code .....	241
Item Lifetime Checkout .....	242
Item Notes .....	243
Item Permanent .....	244
Item Pieces .....	245
Item Price .....	246
Item Shadowed .....	247

Item Staff Notes .....	248
Item Status Updated Date .....	249
Item Status .....	250
Item Type .....	251
Item Volume .....	252
Number of Checkouts .....	253
User Address Active .....	254
User Address City .....	255
User Address Email .....	256
User Address Ename .....	257
User Address Line1 .....	258
User Address Line2 .....	259
User Address Line3 .....	260
User Address Line4 .....	261
User Address Notify Via .....	262
User Address Postal Code .....	263
User Address Type .....	264
User Address Valid From Date .....	265
User Address Valid To Date .....	266
User Approved Status .....	267
User Attribute .....	268
User Barcode Lost Date .....	269
User Barcode Status .....	270
User Barcode .....	271
User Birth Date .....	272

User Checkout History Type ..... 273

User Created Date ..... 274

User Expiration Date ..... 275

User First Name ..... 276

User Id ..... 277

User Language ..... 278

User Last Activity Date ..... 279

User Last Authenticated Date ..... 280

User Library ..... 281

User Lifetime Checkouts ..... 282

User Modified Date ..... 283

User Name ..... 284

User Notes ..... 285

User Phone Number ..... 286

User Phone Type ..... 287

User Profile ..... 288

User Renewed Date ..... 289

User Self Registered ..... 290

User Status ..... 291

# Bib Marc Catalog Id

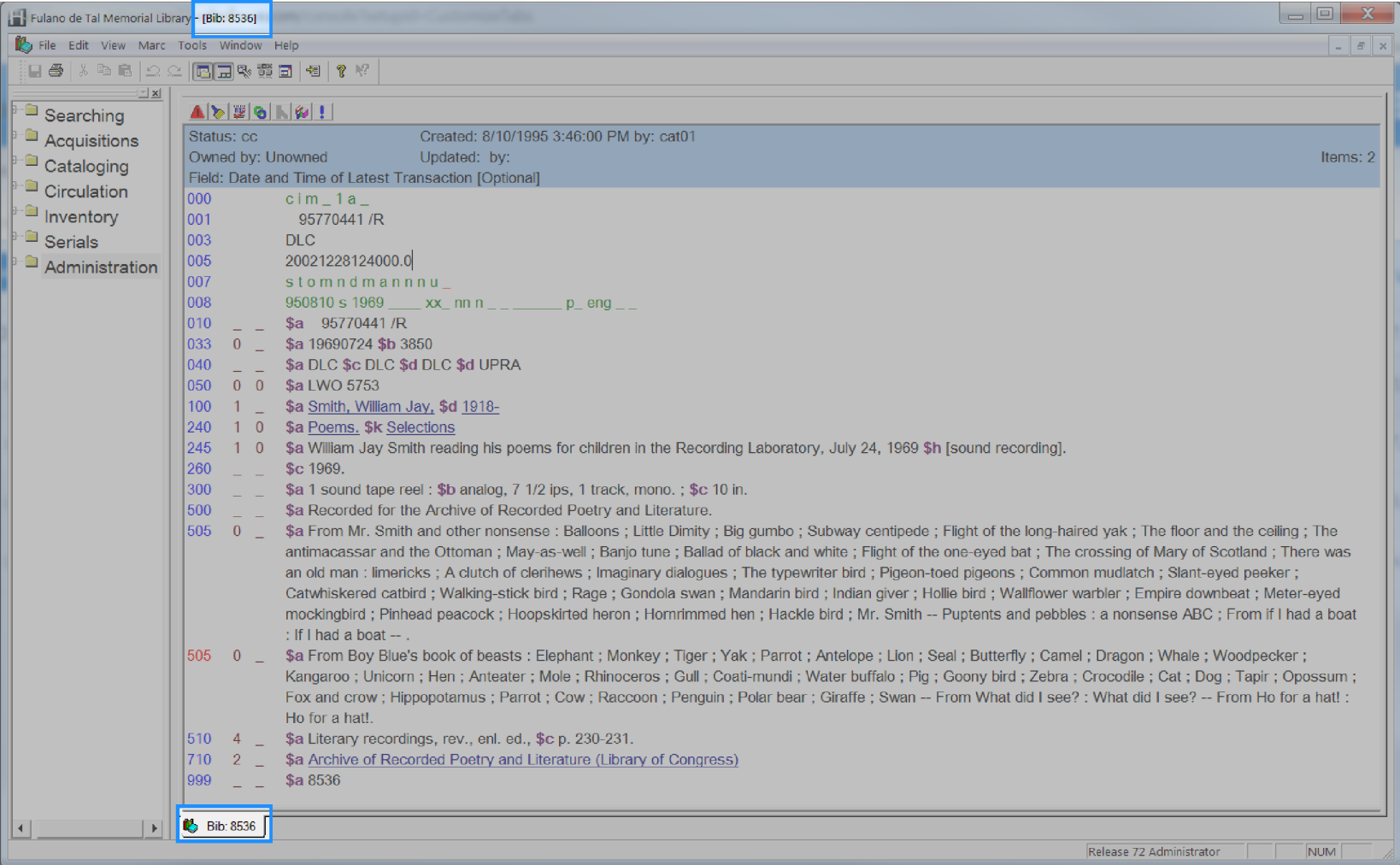

# Bib Marc Indicator1

Fulano de Tal Memorial Library - [Bib: 8536]  
 File Edit View Marc Tools Window Help  
 Searching  
 Acquisitions  
 Cataloging  
 Circulation  
 Inventory  
 Serials  
 Administration

Status: cc Created: 8/10/1995 3:46:00 PM by: cat01  
 Owned by: Unowned Updated: by: Items: 2  
 Field: Date and Time of Latest Transaction [Optional]

000		c i m _ 1 a _
001		95770441 /R
003		DLC
005		20021228124000.0
007		s t o m n d m a n n n u _
008		950810 s 1969 _ _ _ x x _ n n n _ _ _ _ _ p _ e n g _ _
010		\$a 95770441 /R
033	0	\$a 19690724 \$b 3850
040		\$a DLC \$c DLC \$d DLC \$d UPRA
050	0 0	\$a LWO 5753
100	1	\$a Smith, William Jay, \$d 1918-
240	1 0	\$a Poems, \$k Selections
245	1 0	\$a William Jay Smith reading his poems for children in the Recording Laboratory, July 24, 1969 \$h [sound recording].
260		\$c 1969.
300		\$a 1 sound tape reel : \$b analog, 7 1/2 ips, 1 track, mono. ; \$c 10 in.
500		\$a Recorded for the Archive of Recorded Poetry and Literature.
505	0	\$a From Mr. Smith and other nonsense : Balloons ; Little Dimity ; Big gumbo ; Subway centipede ; Flight of the long-haired yak ; The floor and the ceiling ; The antimacassar and the Ottoman ; May-as-well ; Banjo tune ; Ballad of black and white ; Flight of the one-eyed bat ; The crossing of Mary of Scotland ; There was an old man : limericks ; A clutch of clerihews ; Imaginary dialogues ; The typewriter bird ; Pigeon-toed pigeons ; Common mudlatch ; Slant-eyed pecker ; Catwhiskered catbird ; Walking-stick bird ; Rage ; Gondola swan ; Mandarin bird ; Indian giver ; Hollie bird ; Wallflower warbler ; Empire downbeat ; Meter-eyed mockingbird ; Pinhead peacock ; Hoopskirted heron ; Hornrimmed hen ; Hackle bird ; Mr. Smith -- Puptents and pebbles : a nonsense ABC ; From if I had a boat : If I had a boat -- .
505	0	\$a From Boy Blue's book of beasts : Elephant ; Monkey ; Tiger ; Yak ; Parrot ; Antelope ; Lion ; Seal ; Butterfly ; Camel ; Dragon ; Whale ; Woodpecker ; Kangaroo ; Unicorn ; Hen ; Anteater ; Mole ; Rhinoceros ; Gull ; Coati-mundi ; Water buffalo ; Pig ; Goony bird ; Zebra ; Crocodile ; Cat ; Dog ; Tapir ; Opossum ; Fox and crow ; Hippopotamus ; Parrot ; Cow ; Raccoon ; Penguin ; Polar bear ; Giraffe ; Swan -- From What did I see? : What did I see? -- From Ho for a hat! : Ho for a hat!.
510	4	\$a Literary recordings, rev., enl. ed., \$c p. 230-231.
710	2	\$a Archive of Recorded Poetry and Literature (Library of Congress)
999		\$a 8536

Bib: 8536  
 Release 72 Administrator NUM

## Bib Marc Indicator2

Fulano de Tal Memorial Library - [Bib: 8536]  
 File Edit View Marc Tools Window Help  
 Searching  
 Acquisitions  
 Cataloging  
 Circulation  
 Inventory  
 Serials  
 Administration

Status: cc Created: 8/10/1995 3:46:00 PM by: cat01  
 Owned by: Unowned Updated: by: Items: 2  
 Field: Date and Time of Latest Transaction [Optional]

000					c i m _ 1 a _
001					95770441 /R
003					DLC
005					20021228124000.0
007					s t o m n d m a n n n u _
008					950810 s 1969 _ _ _ x x _ n n n _ _ _ _ _ p _ e n g _ _
010					\$a 95770441 /R
033	0				\$a 19690724 \$b 3850
040					\$a DLC \$c DLC \$d DLC \$d UPRA
050	0	0			\$a LWO 5753
100	1				\$a Smith, William Jay, \$d 1918-
240	1	0			\$a Poems, \$k Selections
245	1	0			\$a William Jay Smith reading his poems for children in the Recording Laboratory, July 24, 1969 \$h [sound recording].
260					\$c 1969.
300					\$a 1 sound tape reel : \$b analog, 7 1/2 ips, 1 track, mono. ; \$c 10 in.
500					\$a Recorded for the Archive of Recorded Poetry and Literature.
505	0				\$a From Mr. Smith and other nonsense : Balloons ; Little Dimity ; Big gumbo ; Subway centipede ; Flight of the long-haired yak ; The floor and the ceiling ; The antimacassar and the Ottoman ; May-as-well ; Banjo tune ; Ballad of black and white ; Flight of the one-eyed bat ; The crossing of Mary of Scotland ; There was an old man : limericks ; A clutch of clerihews ; Imaginary dialogues ; The typewriter bird ; Pigeon-toed pigeons ; Common mudlatch ; Slant-eyed pecker ; Catwhiskered catbird ; Walking-stick bird ; Rage ; Gondola swan ; Mandarin bird ; Indian giver ; Hollie bird ; Wallflower warbler ; Empire downbeat ; Meter-eyed mockingbird ; Pinhead peacock ; Hoopskirted heron ; Hornrimmed hen ; Hackle bird ; Mr. Smith -- Puptents and pebbles : a nonsense ABC ; From if I had a boat : If I had a boat -- .
505	0				\$a From Boy Blue's book of beasts : Elephant ; Monkey ; Tiger ; Yak ; Parrot ; Antelope ; Lion ; Seal ; Butterfly ; Camel ; Dragon ; Whale ; Woodpecker ; Kangaroo ; Unicorn ; Hen ; Anteater ; Mole ; Rhinoceros ; Gull ; Coati-mundi ; Water buffalo ; Pig ; Goony bird ; Zebra ; Crocodile ; Cat ; Dog ; Tapir ; Opossum ; Fox and crow ; Hippopotamus ; Parrot ; Cow ; Raccoon ; Penguin ; Polar bear ; Giraffe ; Swan -- From What did I see? : What did I see? -- From Ho for a hat! : Ho for a hat!.
510	4				\$a Literary recordings, rev., enl. ed., \$c p. 230-231.
710	2				\$a Archive of Recorded Poetry and Literature (Library of Congress)
999					\$a 8536

Bib: 8536  
 Release 72 Administrator NUM

## Bib Marc Subfield Data

Fulano de Tal Memorial Library - [Bib: 8536]

File Edit View Marc Tools Window Help

Searching  
Acquisitions  
Cataloging  
Circulation  
Inventory  
Serials  
Administration

Status: cc Created: 8/10/1995 3:46:00 PM by: cat01  
Owned by: Unowned Updated: by: Items: 2  
Field: Date and Time of Latest Transaction [Optional]

000 cim\_1 a\_  
001 95770441 /R  
003 DLC  
005 20021228124000.0  
007 st o m n d m a n n n u\_  
008 950810 s 1969 \_\_\_ xx\_ n n \_ \_ \_ \_ \_ p\_ eng \_ \_  
010 \_ \_ \$a 95770441 /R  
033 0 \_ \$a 19690724 \$b 3850  
040 \_ \_ \$a DLC \$c DLC \$d DLC \$d UPRA  
050 0 0 \$a LWO 5753  
100 1 \_ \$a Smith, William Jay, \$d 1918-  
240 1 0 \$a Poems, \$k Selections  
245 1 0 \$a William Jay Smith reading his poems for children in the Recording Laboratory, July 24, 1969 \$h [sound recording].  
260 \_ \_ \$c 1969.  
300 \_ \_ \$a 1 sound tape reel : \$b analog, 7 1/2 ips, 1 track, mono. ; \$c 10 in.  
500 \_ \_ \$a Recorded for the Archive of Recorded Poetry and Literature.  
505 0 \_ \$a From Mr. Smith and other nonsense : Balloons ; Little Dimity ; Big gumbo ; Subway centipede ; Flight of the long-haired yak ; The floor and the ceiling ; The antimacassar and the Ottoman ; May-as-well ; Banjo tune ; Ballad of black and white ; Flight of the one-eyed bat ; The crossing of Mary of Scotland ; There was an old man : limericks ; A clutch of clerihews ; Imaginary dialogues ; The typewriter bird ; Pigeon-toed pigeons ; Common mudlatch ; Slant-eyed peeker ; Catwhiskered catbird ; Walking-stick bird ; Rage ; Gondola swan ; Mandarin bird ; Indian giver ; Hollie bird ; Wallflower warbler ; Empire downbeat ; Meter-eyed mockingbird ; Pinhead peacock ; Hoopskirted heron ; Hornrimmed hen ; Hackle bird ; Mr. Smith -- Puptents and pebbles : a nonsense ABC ; From if I had a boat : If I had a boat -- .  
505 0 \_ \$a From Boy Blue's book of beasts : Elephant ; Monkey ; Tiger ; Yak ; Parrot ; Antelope ; Lion ; Seal ; Butterfly ; Camel ; Dragon ; Whale ; Woodpecker ; Kangaroo ; Unicorn ; Hen ; Anteater ; Mole ; Rhinoceros ; Gull ; Coati-mundi ; Water buffalo ; Pig ; Goony bird ; Zebra ; Crocodile ; Cat ; Dog ; Tapir ; Opossum ; Fox and crow ; Hippopotamus ; Parrot ; Cow ; Raccoon ; Penguin ; Polar bear ; Giraffe ; Swan -- From What did I see? : What did I see? -- From Ho for a hat! : Ho for a hat!  
510 4 \_ \$a Literary recordings, rev., enl. ed., \$c p. 230-231.  
710 2 \_ \$a Archive of Recorded Poetry and Literature (Library of Congress)  
999 \_ \_ \$a 8536

Bib: 8536 Release 72 Administrator NUM

## Bib Marc Subfield Name

Status: cc Created: 8/10/1995 3:46:00 PM by: cat01  
 Owned by: Unowned Updated: by: Items: 2  
 Field: Date and Time of Latest Transaction [Optional]

000 cim\_1a\_  
 001 95770441 /R  
 003 DLC  
 005 20021228124000.0  
 007 stomndmannu\_  
 008 950810 s 1969 \_\_xx\_nn n \_ \_ \_ \_ \_ p\_eng \_ \_  
 010 \_ \_ \$a 95770441 /R  
 033 0 \_ \$a 19690724 \$b 3850  
 040 \_ \_ \$a DLC \$c DLC \$d DLC \$d UPRA  
 050 0 0 \$a LWO 5753  
 100 1 \_ \$a Smith, William Jay. \$d 1918-  
 240 1 0 \$a Poems. \$k Selections  
 245 1 0 \$a William Jay Smith reading his poems for children in the Recording Laboratory, July 24, 1969 \$h [sound recording].  
 260 \_ \_ \$c 1969.  
 300 \_ \_ \$a 1 sound tape reel : \$b analog, 7 1/2 ips, 1 track, mono. ; \$c 10 in.  
 500 \_ \_ \$a Recorded for the Archive of Recorded Poetry and Literature.  
 505 0 \_ \$a From Mr. Smith and other nonsense : Balloons ; Little Dimity ; Big gumbo ; Subway centipede ; Flight of the long-haired yak ; The floor and the ceiling ; The antimacassar and the Ottoman ; May-as-well ; Banjo tune ; Ballad of black and white ; Flight of the one-eyed bat ; The crossing of Mary of Scotland ; There was an old man : limericks ; A clutch of clerihews ; Imaginary dialogues ; The typewriter bird ; Pigeon-toed pigeons ; Common mudlatch ; Slant-eyed pecker ; Catwhiskered catbird ; Walking-stick bird ; Rage ; Gondola swan ; Mandarin bird ; Indian giver ; Hollie bird ; Wallflower warbler ; Empire downbeat ; Meter-eyed mockingbird ; Pinhead peacock ; Hoopskirted heron ; Hornrimmed hen ; Hackle bird ; Mr. Smith -- Puptents and pebbles : a nonsense ABC ; From if I had a boat : If I had a boat -- .  
 505 0 \_ \$a From Boy Blue's book of beasts : Elephant ; Monkey ; Tiger ; Yak ; Parrot ; Antelope ; Lion ; Seal ; Butterfly ; Camel ; Dragon ; Whale ; Woodpecker ; Kangaroo ; Unicorn ; Hen ; Anteater ; Mole ; Rhinoceros ; Gull ; Coati-mundi ; Water buffalo ; Pig ; Goony bird ; Zebra ; Crocodile ; Cat ; Dog ; Tapir ; Opossum ; Fox and crow ; Hippopotamus ; Parrot ; Cow ; Raccoon ; Penguin ; Polar bear ; Giraffe ; Swan -- From What did I see? : What did I see? -- From Ho for a hat! : Ho for a hat!.  
 510 4 \_ \$a Literary recordings, rev., enl. ed., \$c p. 230-231.  
 710 2 \_ \$a Archive of Recorded Poetry and Literature (Library of Congress)  
 999 \_ \_ \$a 8536

The \$a subfield in the 505 field is highlighted in blue. The status bar at the bottom indicates "Bib: 8536" and "Release 72 Administrator".

## Bib Marc Tag Number

Tag	Data
000	c i m _ 1 a _
001	95770441 /R
003	DLC
005	20021228124000.0
007	s t o m n d m a n n n u _
008	950810 s 1969 ___ xx_ nn n _ _ _ _ _ p_ eng _ _
010	-- \$a 95770441 /R
033	0 _ \$a 19690724 \$b 3850
040	-- \$a DLC \$c DLC \$d DLC \$d UPRA
050	0 0 \$a LWO 5753
100	1 _ \$a Smith, William Jay, \$d 1918-
240	1 0 \$a Poems, \$k Selections
245	1 0 \$a William Jay Smith reading his poems for children in the Recording Laboratory, July 24, 1969 \$h [sound recording].
260	-- \$c 1969.
300	-- \$a 1 sound tape reel : \$b analog, 7 1/2 ips, 1 track, mono. ; \$c 10 in.
500	-- \$a Recorded for the Archive of Recorded Poetry and Literature.
505	0 _ \$a From Mr. Smith and other nonsense : Balloons ; Little Dimity ; Big gumbo ; Subway centipede ; Flight of the long-haired yak ; The floor and the ceiling ; The antimacassar and the Ottoman ; May-as-well ; Banjo tune ; Ballad of black and white ; Flight of the one-eyed bat ; The crossing of Mary of Scotland ; There was an old man : limericks ; A clutch of clerihews ; Imaginary dialogues ; The typewriter bird ; Pigeon-toed pigeons ; Common mudlatch ; Slant-eyed pecker ; Catwhiskered catbird ; Walking-stick bird ; Rage ; Gondola swan ; Mandarin bird ; Indian giver ; Hollie bird ; Wallflower warbler ; Empire downbeat ; Meter-eyed mockingbird ; Pinhead peacock ; Hoopskirted heron ; Hornrimmed hen ; Hackle bird ; Mr. Smith -- Puptents and pebbles : a nonsense ABC ; From if I had a boat : If I had a boat -- .
505	0 _ \$a From Boy Blue's book of beasts : Elephant ; Monkey ; Tiger ; Yak ; Parrot ; Antelope ; Lion ; Seal ; Butterfly ; Camel ; Dragon ; Whale ; Woodpecker ; Kangaroo ; Unicorn ; Hen ; Anteater ; Mole ; Rhinoceros ; Gull ; Coati-mundi ; Water buffalo ; Pig ; Goony bird ; Zebra ; Crocodile ; Cat ; Dog ; Tapir ; Opossum ; Fox and crow ; Hippopotamus ; Parrot ; Cow ; Raccoon ; Penguin ; Polar bear ; Giraffe ; Swan -- From What did I see? : What did I see? -- From Ho for a hat! : Ho for a hat!.
510	4 _ \$a Literary recordings, rev., enl. ed., \$c p. 230-231.
710	2 _ \$a Archive of Recorded Poetry and Literature (Library of Congress)
999	-- \$a 8536

The status bar at the bottom of the window shows "Bib: 8536" and "Release 72 Administrator".

# Bill Amount

**Borrower** LETTERMAN, J D Jeff **Amt. Due** 36.20  
**Overdues** 0 **Overdue Accrued Amt.** 0.00

Block Type	Amount	Collection	Date
1. Fine	1.20	A history of the island of	02/28/09
2. Fine	35.00	Correspondance de Henri	10/04/17
3. Comment		11/10/00 USED DL AK	12/29/07

Selection  Blocks 3

Buttons: Detail, CKO, Close, Payment, History, Change Amt

Checkout Current Bl. Release 72 Administrator NUM

## Bill Created Date

The main display area shows the following information:

- Borrower: LETTERMAN, J D Jeff
- Amt. Due: 36.20
- Overdues: 0
- Overdue Accrued Amt.: 0.00

A table below displays the bill items:

Block Type	Amount	Collection	Date
1. Fine	1.20	A history of the island of	02/28/09
2. Fine	35.00	Correspondance de Henri	10/04/17
3. Comment		11/10/00 USED DL AK	12/29/07

At the bottom of the window, there is a "Selection" field, a "Blocks" count of 3, and several buttons: Detail, CKO, Close, Payment, History, and Change Amt. The status bar at the bottom right indicates "Release 72 Administrator" and "NUM".

## Bill Notes

The main area displays the following information:

- Borrower:** LETTERMAN, J D Jeff
- Title:** A history of the island of Cape Breton with some account of the

A table of bill items is shown with the following columns: Block Type, CKO Location/Date/Time, Amount, and Comment.

Block Type	CKO Location/Date/Time	Amount	Comment
Fine	02/28/09	1.20	
Checkout date	01/16/09		
Due date	lki 02/14/09		
Checkin date	lki 02/28/09		
Checkin Location	lki 02/28/09		North Branch
<b>Comment</b>	<b>10/04/17 11:12AM</b>		<b>Test comment</b>

At the bottom of the window, there are buttons for "Close", "Comment", and "Delete". The status bar at the bottom right shows "Release 72 Administrator" and "OVR NUM".

## Bill Original Reason

Block Type	Description	Action	Sort Priority No.
12 blkdeld	Deleted block amount adjustment debit	None	
13 bn	Billing Notice	Print	
14 cardfee	Card Fee	Review	
15 ckofee	Rental Fee	Review	
16 cr	Claimed Return	None	
17 credit	Credit	None	
18 damage	Damaged	Review	
19 dc	Debt Collection	None	
20 edc	Exempt from Debt Collection	None	
21 fdc	Force to Debt Collection	None	
22 fee	Fees	Review	
23 final	Final Overdue Notice	None	
24 finalr	Final Recall Notice	Print	
25 fine	Fine	Review	
26 genmsg	General Notice - SMS	None	
27 hcb	Hold Cancelled by Borrower	None	
28 hcl	Hold Cancelled by Library	Review	
29 hclr	Hold Cancelled & Reinserted in Queue	Review	
30 he	Hold Expired	Review	
31 hncko	Hold Notification - Deliver	Review	
32 hnlsa	Hold - from closed stack	None	
33 hnmail	Hold Notification - Mail	Print	
34 hnphone	Hold Notification - Phone	None	

Selection  Total: 80

Buttons: Edit, New, Sort..., Display...

Bottom bar: Checkout, Current Bl., Current Bl., List Block. Release 72 Administrator OVR NUM

## Bill Original Reason Desc

Fulano de Tal Memorial Library - [Current Block Detail]

File Edit View Borrower Item Blocks Tools Window Help

Borrower: LETTERMAN, J D Jeff  
Title: Correspondance de Henri d'Escoubleau de Sourdis : augmentée

Block Type	CKO Location/Date Time	Amount	Comment
Fine	10/04/17 09:28AM	35.00	
Checkout date	03/19/09		
Due date	04/09/09		
Checkin date	10/04/17 09:28AM		
Checkin Location	10/04/17 09:28AM		Fulano de Tal Memorial Library
Fine Payment	10/04/17 11:18AM	-25.00	(admin72) Paid with cash

Close Comment Delete

Checkout Current Bl. Current Bl.

Release 72 Administrator OVR NUM

## Bill Payment Amount

Block Type	CKO Location/Date Time	Amount	Comment
Fine	10/04/17 09:28AM	35.00	
Checkout date	03/19/09		
Due date	04/09/09		
Checkin date	10/04/17 09:28AM		
Checkin Location	10/04/17 09:28AM		Fulano de Tal Memorial Library
Fine Payment	10/04/17 11:18AM	-25.00	(admin72) Paid with cash

At the bottom of the window, there are buttons for "Close", "Comment", and "Delete". The status bar at the very bottom shows "Release 72 Administrator" and "OVR NUM".

## Bill Payment Date

Block Type	CKO Location/Date Time	Amount	Comment
Fine	10/04/17 09:28AM	35.00	
Checkout date	03/19/09		
Due date	04/09/09		
Checkin date	10/04/17 09:28AM		
Checkin Location	10/04/17 09:28AM		Fulano de Tal Memorial Library
Fine Payment	10/04/17 11:18AM	-25.00	(admin72) Paid with cash

The date and time "10/04/17 11:18AM" in the "Fine Payment" row are highlighted with a blue box. At the bottom of the window, there are buttons for "Close", "Comment", and "Delete". The status bar at the bottom right shows "Release 72 Administrator" and "OVR NUM".

## Bill Reason

Fulano de Tal Memorial Library - [List: Block Types]

File Edit View Group Tools Window Help

Searching  
Acquisitions  
Cataloging  
Circulation  
Inventory  
Serials  
Administration  
View Control  
Table Editor  
Adhoc Stat Reports  
Day End Processes  
Group Editor Menu  
Index Control Menu  
System Setup  
Security Menu  
Statistics Control Mei

Block Type	Description	Action	Sort Priority No.
12	blkdeld	Deleted block amount adjustment debit	None
13	bn	Billing Notice	Print
14	cardfee	Card Fee	Review
15	ckofee	Rental Fee	Review
16	cr	Claimed Return	None
17	credit	Credit	None
18	damage	Damaged	Review
19	dc	Debt Collection	None
20	edc	Exempt from Debt Collection	None
21	fdc	Force to Debt Collection	None
22	fee	Fees	Review
23	final	Final Overdue Notice	None
24	finalr	Final Recall Notice	Print
25	fine	Fine	Review
26	genmsg	General Notice - SMS	None
27	hcb	Hold Cancelled by Borrower	None
28	hcl	Hold Cancelled by Library	Review
29	hclr	Hold Cancelled & Reinserted in Queue	Review
30	he	Hold Expired	Review
31	hncko	Hold Notification - Deliver	Review
32	hnksa	Hold - from closed stack	None
33	hnmail	Hold Notification - Mail	Print
34	hnphone	Hold Notification - Phone	None

Selection  Total: 80

Edit New Sort... Display...

Checkout Current Bl... Current Bl... List Block.

Release 72 Administrator OVR NUM

## Bill Reason Desc

Borrower: LETTERMAN, J D Jeff  
 Title: Correspondance de Henri d'Escoubleau de Sourdis : augmentée

Block Type	CKO Location/Date Time	Amount	Comment
Fine	10/04/17 09:28AM	35.00	
Checkout date	03/19/09		
Due date	04/09/09		
Checkin date	10/04/17 09:28AM		
Checkin Location	10/04/17 09:28AM		Fulano de Tal Memorial Library
<b>Fine Payment</b>	10/04/17 11:18AM	-25.00	(admin72) Paid with cash

At the bottom of the window, there are buttons for "Close", "Comment", and "Delete". The status bar at the bottom right shows "Release 72 Administrator" and "OVR NUM".

## Bill Resolved Date

Block Type	Resolved	CKO Loc
1. Fine	10/04/17	Correspondance de Henri
2. Overdue Still Out	10/04/17	Correspondance de Henri

The date "10/04/17" in the first row is highlighted with a blue box. Below the table, there is a "Selection" field, a "Detail" button, and a "Close" button. At the bottom right, it shows "Blocks 2". The status bar at the very bottom includes "Checkout", "Current Bl...", "History Bl...", "Release 72 Administrator", and "OVR NUM".

# Catalog Acqcontrolled

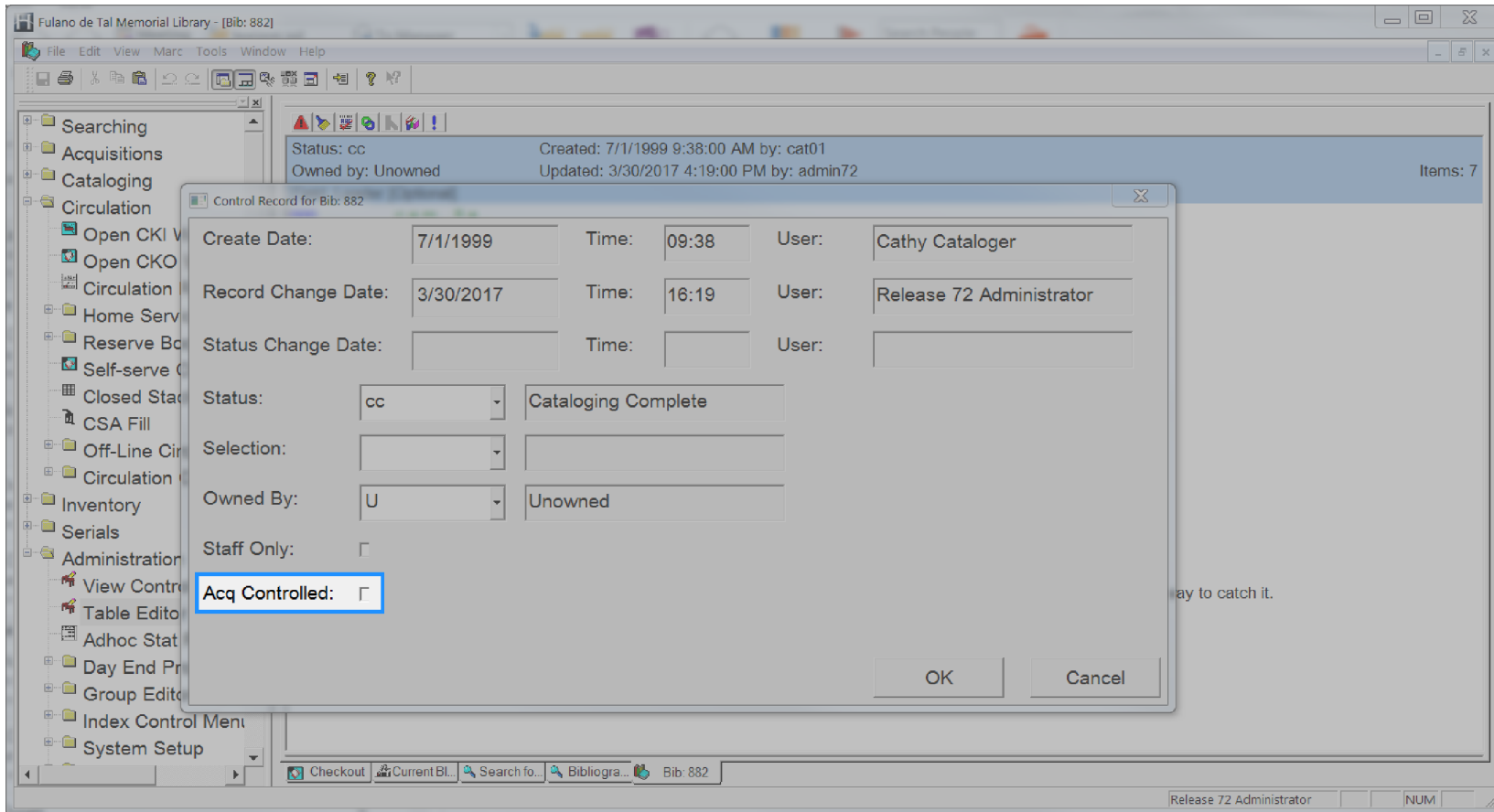

## Catalog Author

Fulano de Tal Memorial Library - [Bib: 882]

File Edit View Marc Tools Window Help

Searching  
Acquisitions  
Cataloging  
  Authority Record  
  Bibliographic Record  
  Data Load Error Log  
  Item Record  
  Export  
  Import  
  Workforms  
  Cataloging Control M  
Circulation  
Inventory  
Serials  
Administration

Status: cc      Created: 7/1/1999 9:38:00 AM by: cat01  
Owned by: Unowned      Updated: 3/30/2017 4:19:00 PM by: admin72      Items: 7  
Field: Leader [Optional]

000			c a m _ 8 a _
001			99006729
003			DLC
005			20020920140500.0
008			990701 s 2000 ___ cau ___ b ___ _ 0 0 0 1 _ eng _ _
010			-- -- \$a 99006729
020			-- -- \$a 0152024093 (pbk.)
040			-- -- \$a DLC \$c DLC \$d UPRA
042			-- -- \$a lcac
050	0 0		\$a PZ7 .I564 \$b Bu 2000
082	0 0		\$a [E] \$2 21
100	1		\$a Inkpen, Mick.
245	1 0		\$a butterfly / \$c Mick Inkpen.
260	--		\$a San Diego : \$b Harcourt, \$c 2000.
263	--		\$a 0003
300	--		\$a p. ; \$c cm.
500	--		\$a "Red wagon books."
520	--		\$a When Kipper the dog discovers that a little blue butterfly is attracted to the color purple, he finally finds a way to catch it.
650	-- 1		\$a Dogs \$v Fiction.
650	-- 1		\$a Butterflies \$v Fiction.
999	--		\$a 882

Search fo... Bibliogra... Bib: 882

Release 72 Administrator      NUM

# Catalog Created By

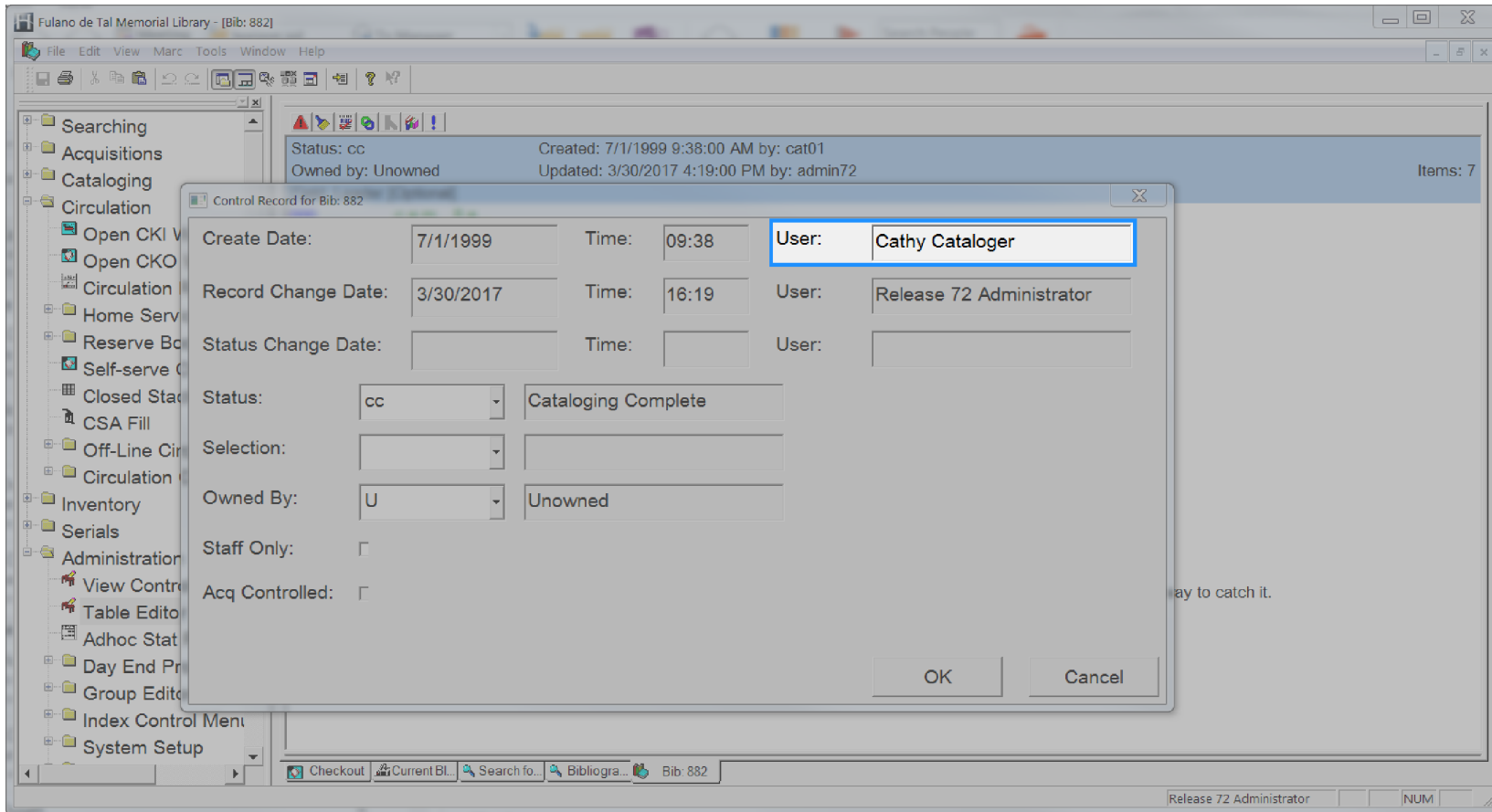

# Catalog Created Date

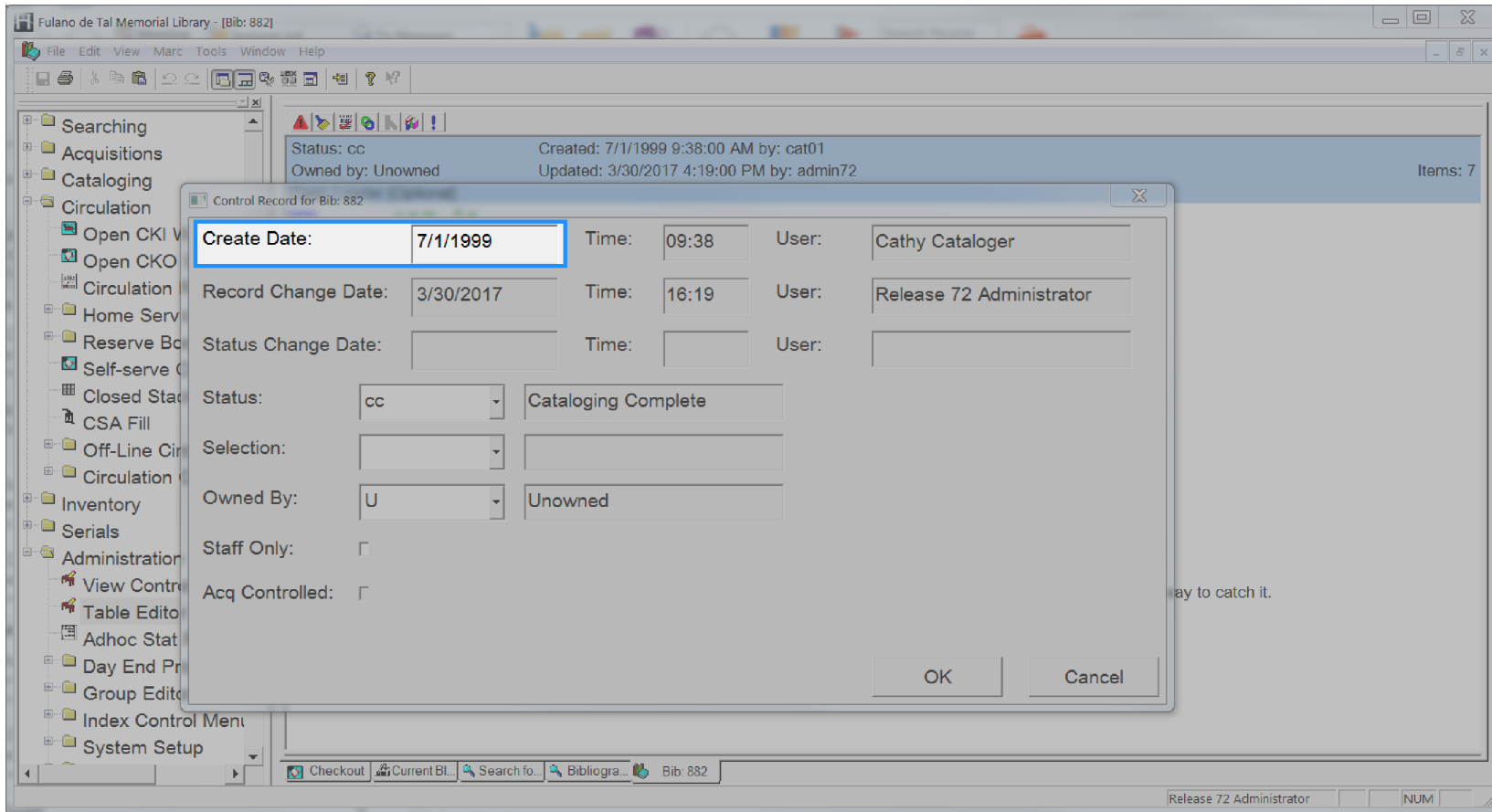

# Catalog Format

Field	Value
000	ca n_8 a _
001	99006729
003	DLC
005	20020920140500.0
008	990701 s 2000 cau b 0 0 1 eng
010	-- \$a 99006729
020	-- \$a 0152024093 (pbk.)
040	-- \$a DLC \$c DLC \$d UPRA
042	-- \$a lcac
050	0 0 \$a PZ7 .I564 \$b Bu 2000
082	0 0 \$a [E] \$2 21
100	1 -- \$a Inkpen, Mick.
245	1 0 \$a Butterfly / \$c Mick Inkpen.
260	-- \$a San Diego : \$b Harcourt, \$c 2000.
263	-- \$a 0003
300	-- \$a p. ; \$c cm.
500	-- \$a "Red wagon books."
520	-- \$a When Kipper the dog discovers that a little blue butterfly is attracted to the color purple, he finally finds a way to catch it.
650	-- 1 \$a Dogs \$v Fiction.
650	-- 1 \$a Butterflies \$v Fiction.
999	-- \$a 882

At the bottom of the window, there is a search bar with the text 'Search fo...' and 'Bibliogra...' and a 'Bib: 882' field. The status bar at the very bottom indicates 'Release 72 Administrator' and 'NUM'.

## Catalog Id

Status: cc Created: 8/10/1995 3:46:00 PM by: cat01  
 Owned by: Unowned Updated: by: Items: 2  
 Field: Date and Time of Latest Transaction [Optional]

000	c i m _ 1 a _
001	95770441 /R
003	DLC
005	20021228124000.0
007	s t o m n d m a n n n u _
008	950810 s 1969 _ _ _ x x _ n n n _ _ _ _ _ p _ e n g _ _
010	_ _ \$a 95770441 /R
033	0 _ \$a 19690724 \$b 3850
040	_ _ \$a DLC \$c DLC \$d DLC \$d UPRA
050	0 0 \$a LWO 5753
100	1 _ \$a Smith, William Jay, \$d 1918-
240	1 0 \$a Poems. \$k Selections
245	1 0 \$a William Jay Smith reading his poems for children in the Recording Laboratory, July 24, 1969 \$h [sound recording].
260	_ _ \$c 1969.
300	_ _ \$a 1 sound tape reel : \$b analog, 7 1/2 ips, 1 track, mono. ; \$c 10 in.
500	_ _ \$a Recorded for the Archive of Recorded Poetry and Literature.
505	0 _ \$a From Mr. Smith and other nonsense : Balloons ; Little Dimity ; Big gumbo ; Subway centipede ; Flight of the long-haired yak ; The floor and the ceiling ; The antimacassar and the Ottoman ; May-as-well ; Banjo tune ; Ballad of black and white ; Flight of the one-eyed bat ; The crossing of Mary of Scotland ; There was an old man : limericks ; A clutch of clerihews ; Imaginary dialogues ; The typewriter bird ; Pigeon-toed pigeons ; Common mudlatch ; Slant-eyed peeker ; Catwhiskered catbird ; Walking-stick bird ; Rage ; Gondola swan ; Mandarin bird ; Indian giver ; Hollie bird ; Wallflower warbler ; Empire downbeat ; Meter-eyed mockingbird ; Pinhead peacock ; Hoopskirted heron ; Hornrimmed hen ; Hackle bird ; Mr. Smith -- Puptents and pebbles : a nonsense ABC ; From if I had a boat ; If I had a boat -- .
505	0 _ \$a From Boy Blue's book of beasts : Elephant ; Monkey ; Tiger ; Yak ; Parrot ; Antelope ; Lion ; Seal ; Butterfly ; Camel ; Dragon ; Whale ; Woodpecker ; Kangaroo ; Unicorn ; Hen ; Anteater ; Mole ; Rhinoceros ; Gull ; Coati-mundi ; Water buffalo ; Pig ; Goony bird ; Zebra ; Crocodile ; Cat ; Dog ; Tapir ; Opossum ; Fox and crow ; Hippopotamus ; Parrot ; Cow ; Raccoon ; Penguin ; Polar bear ; Giraffe ; Swan -- From What did I see? : What did I see? -- From Ho for a hat! : Ho for a hat!.
510	4 _ \$a Literary recordings, rev., enl. ed., \$c p. 230-231.
710	2 _ \$a Archive of Recorded Poetry and Literature (Library of Congress)
999	_ _ \$a 8536

The bottom of the window shows a status bar with 'Release 72 Administrator' and 'NUM'.

## Catalog Modified By

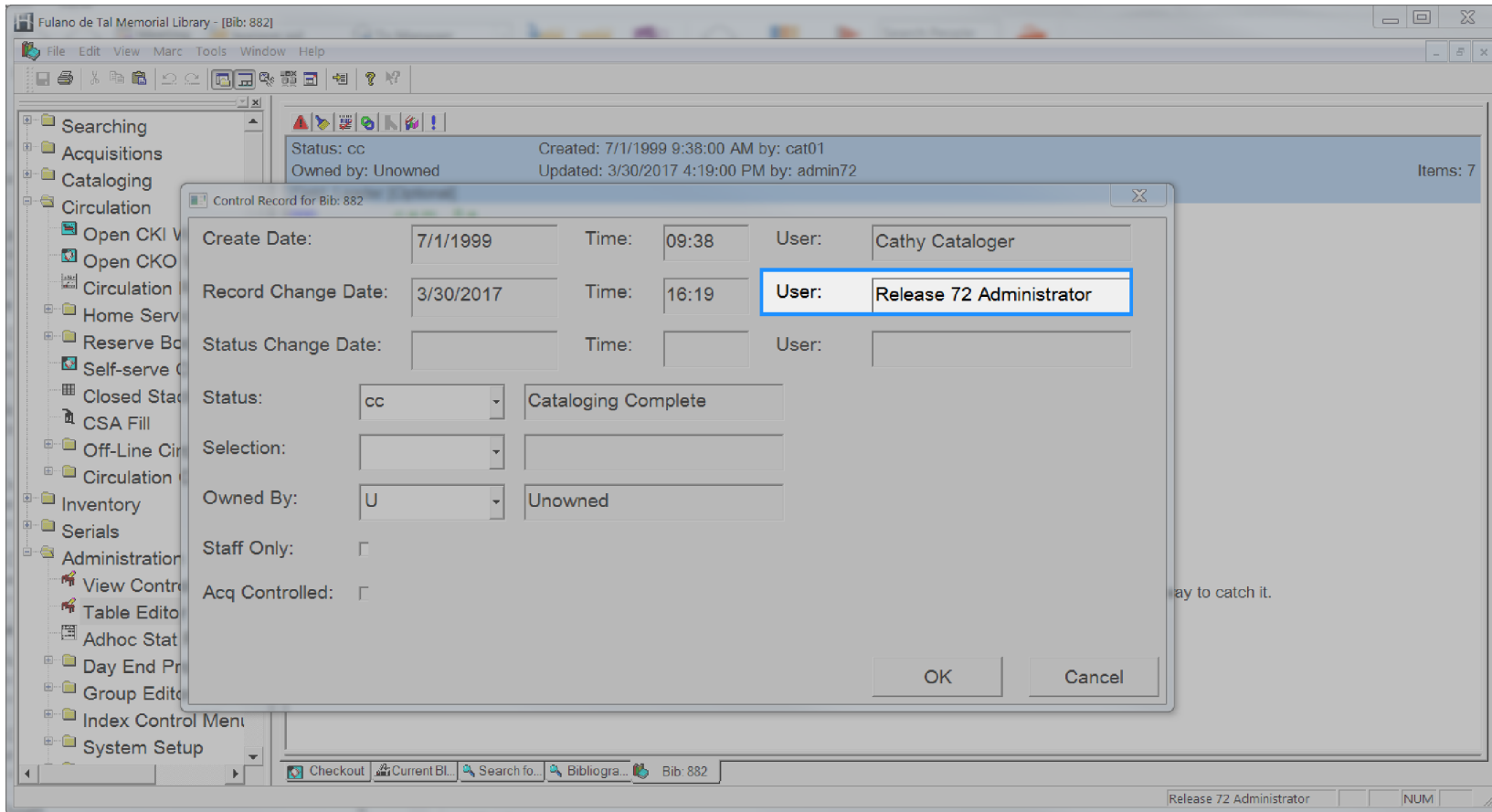

# Catalog Modified Date

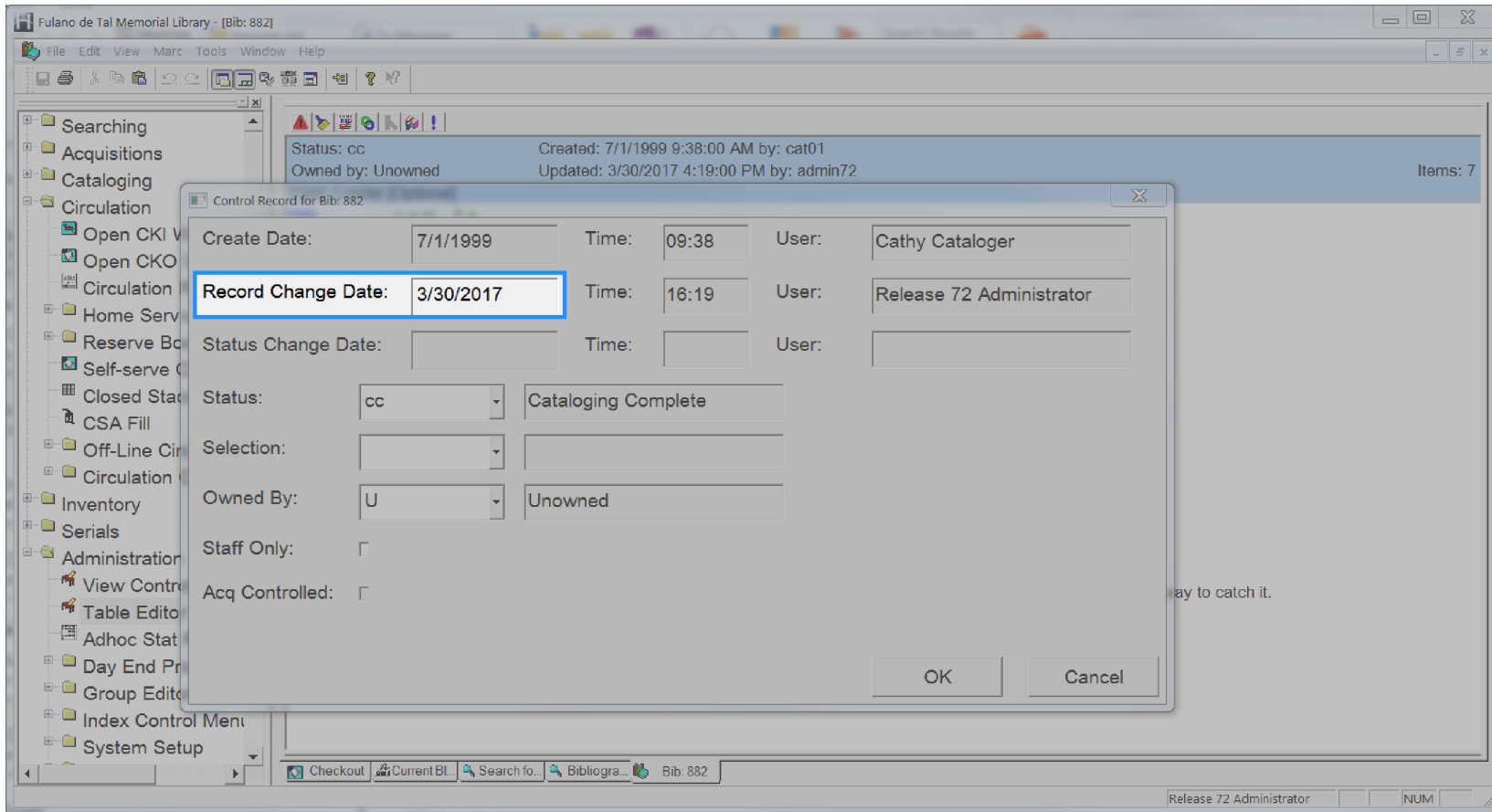

# Catalog Pub Year

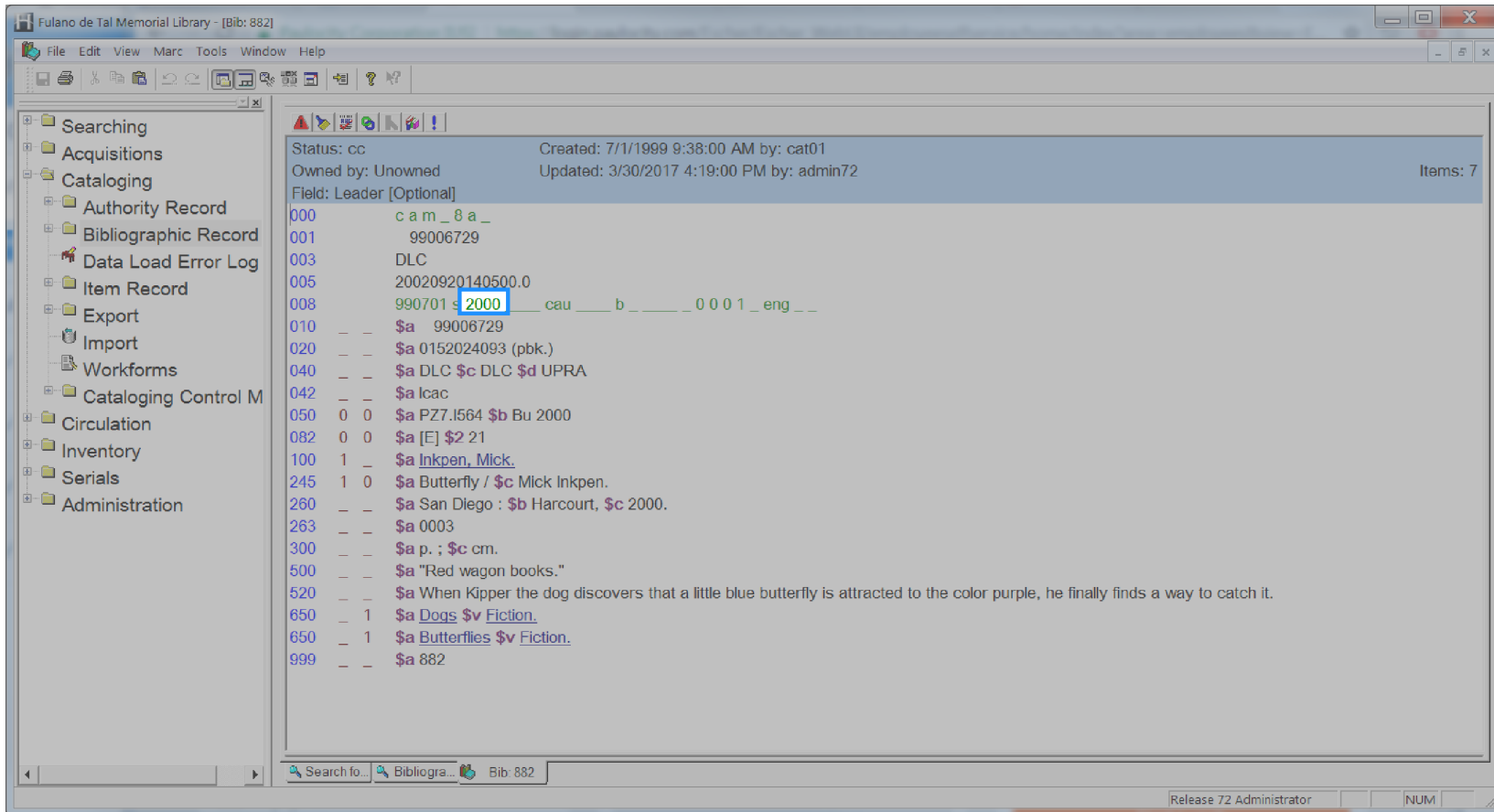

# Catalog Selection

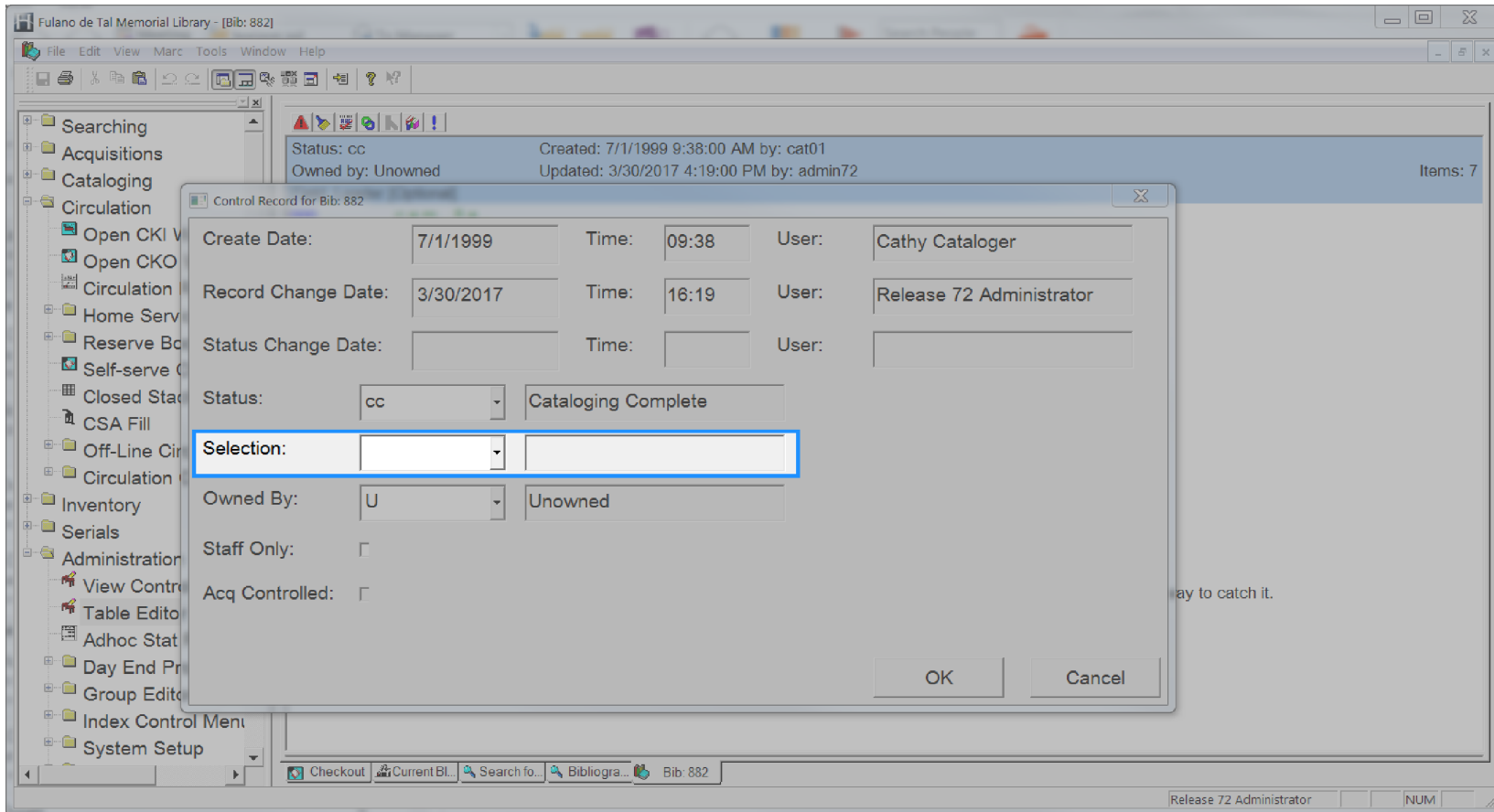

# Catalog Shadowed

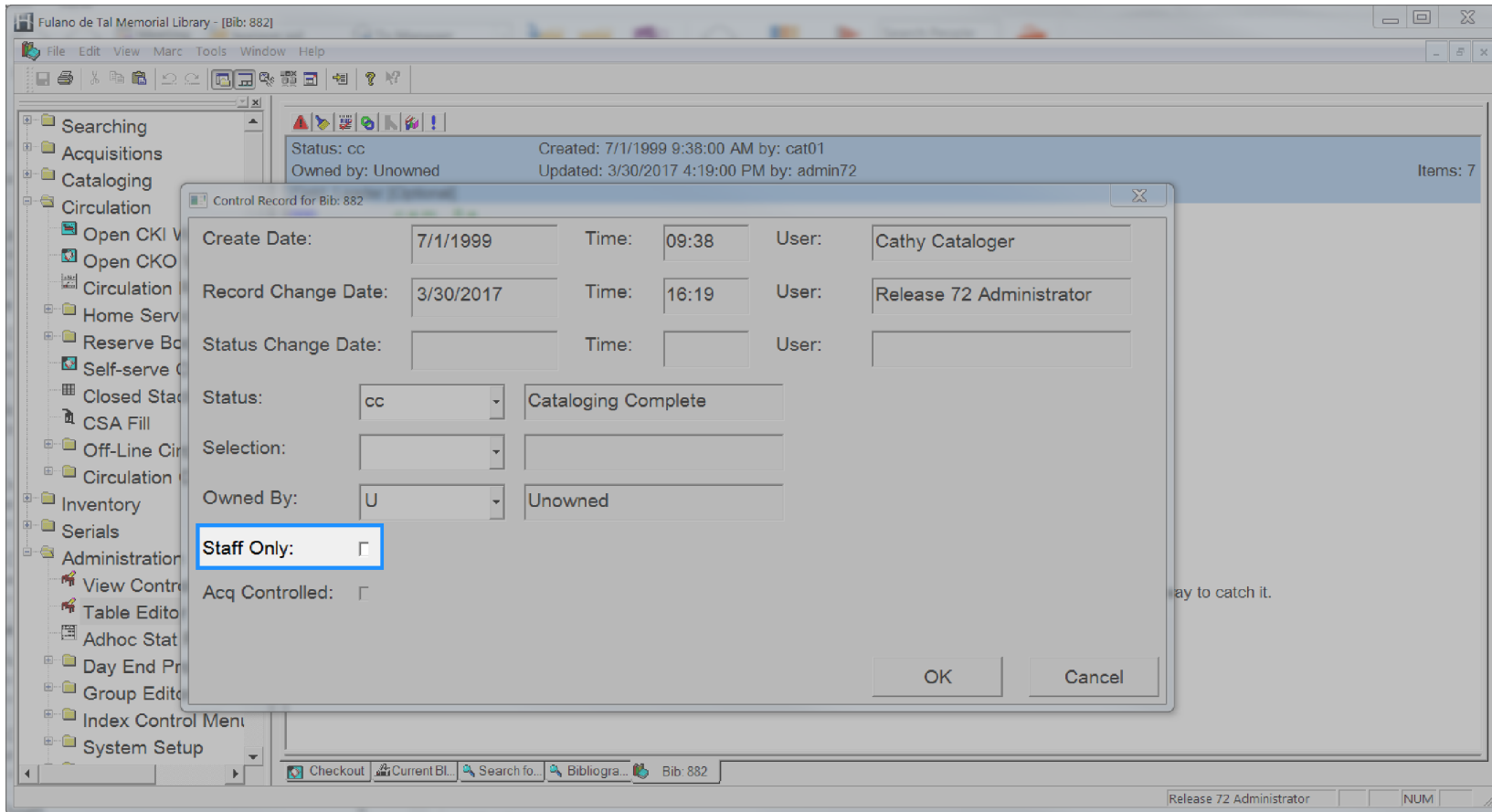

# Catalog Status

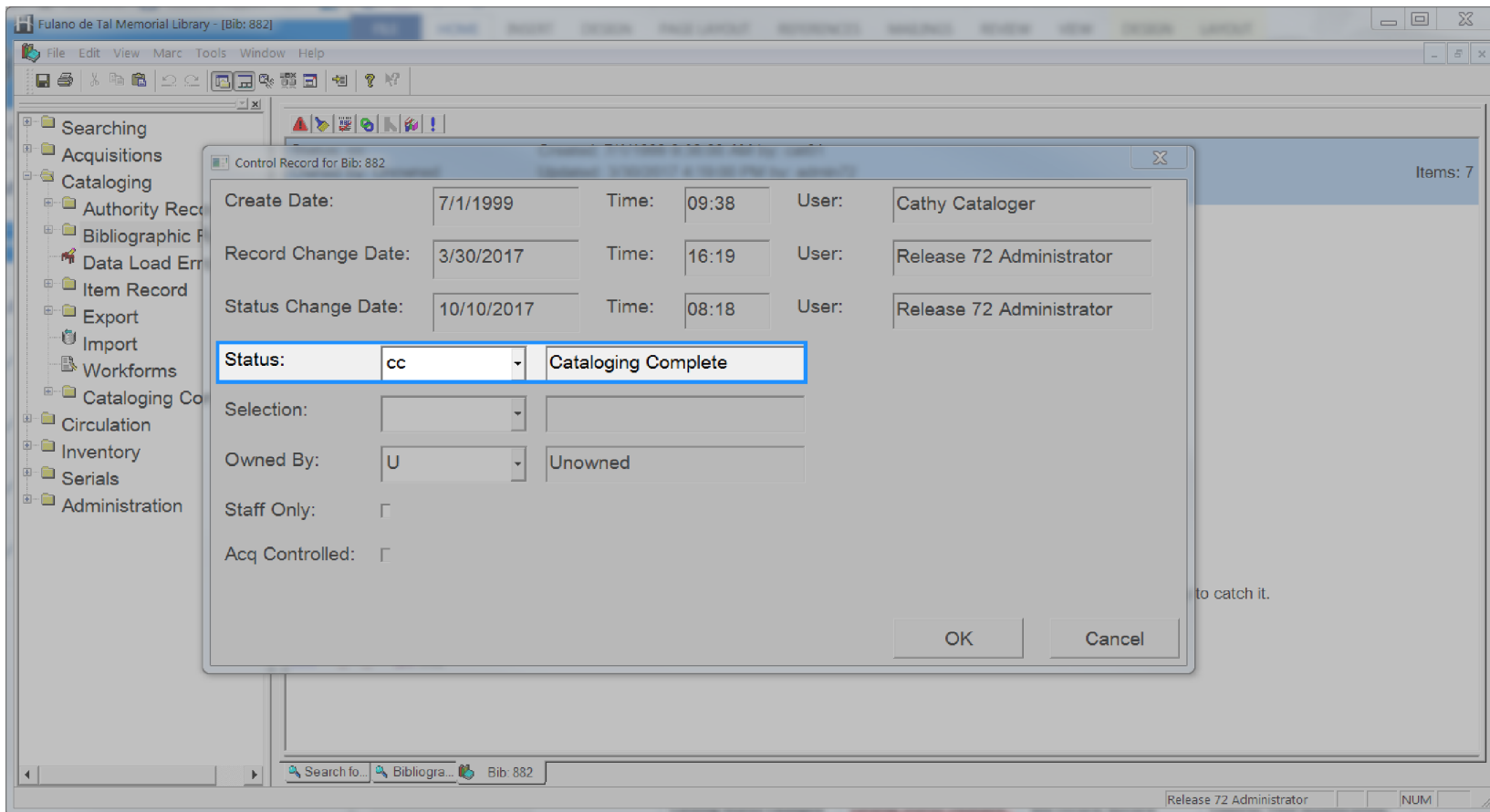

## Catalog Status Changed By

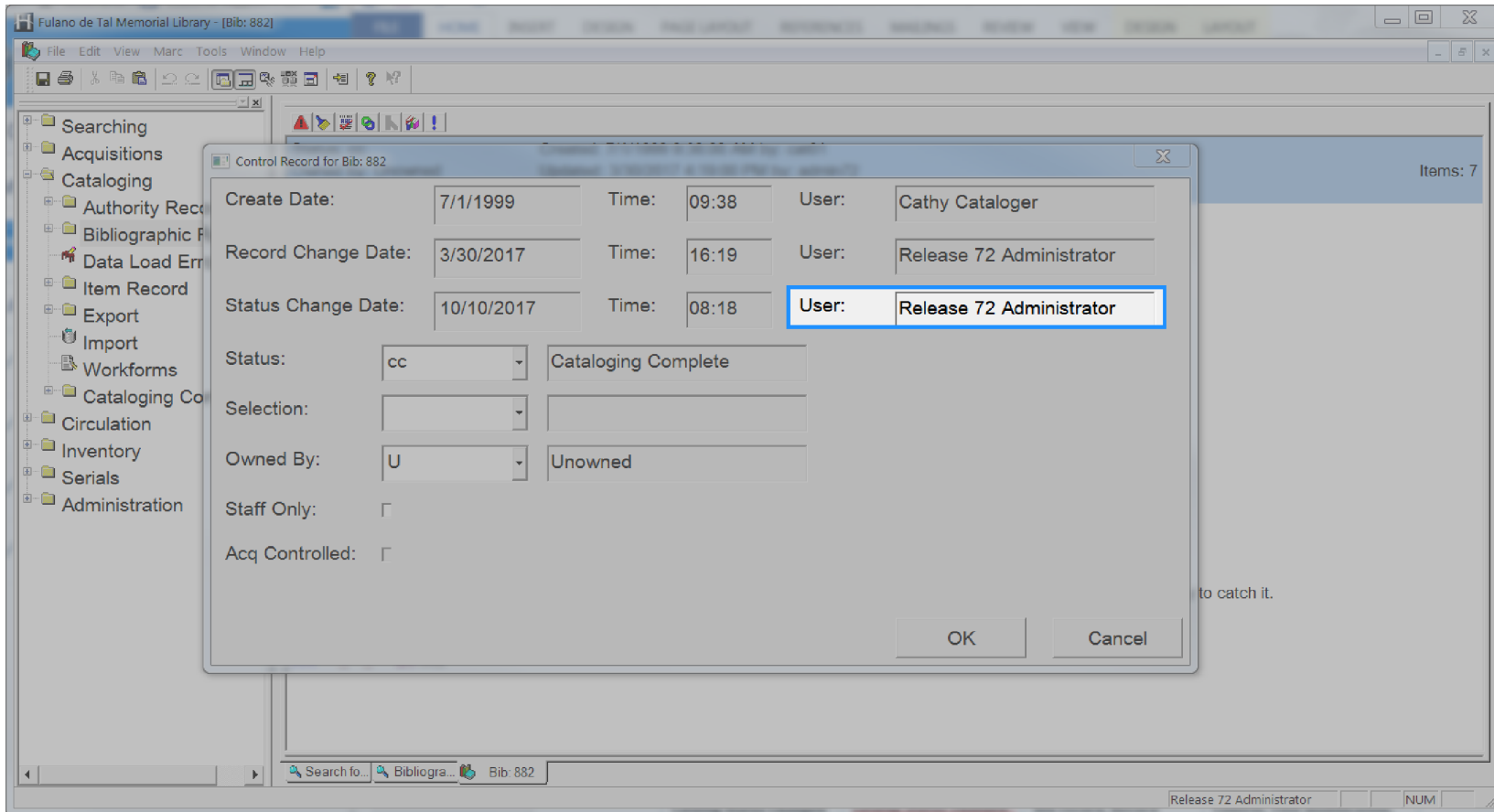

## Catalog Status Changed Date

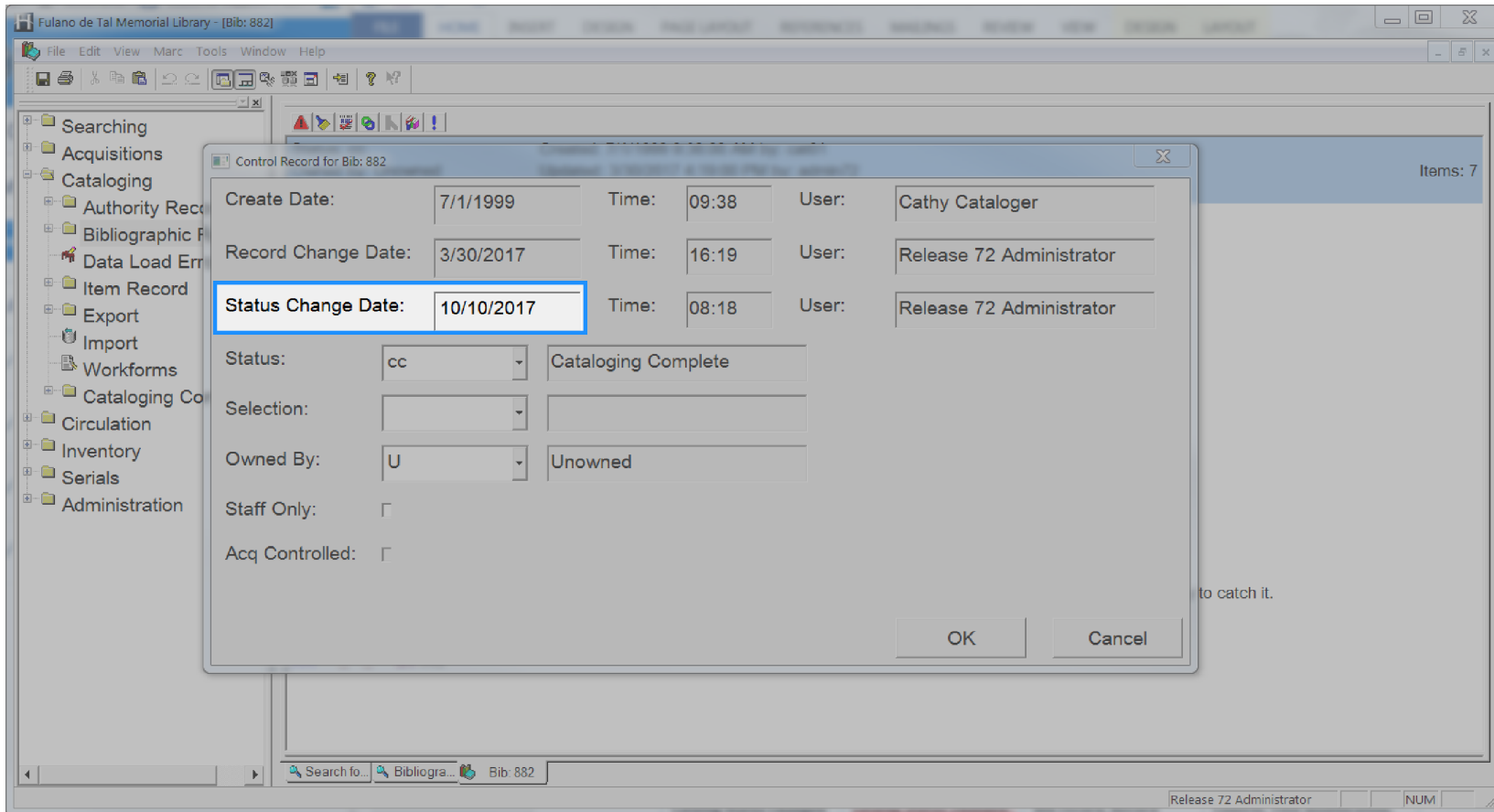

## Catalog Title

Status: cc Created: 7/1/1999 9:38:00 AM by: cat01  
 Owned by: Unowned Updated: 3/30/2017 4:19:00 PM by: admin72 Items: 7  
 Field: Leader [Optional]

000	c a m _ 8 a _
001	99006729
003	DLC
005	20020920140500.0
008	990701 s 2000 ___ cau ___ b ___ _ 0 0 0 1 _ eng _ _
010	-- -- \$a 99006729
020	-- -- \$a 0152024093 (pbk.)
040	-- -- \$a DLC \$c DLC \$d UPRA
042	-- -- \$a lcac
050	0 0 \$a PZ7 .I564 \$b Bu 2000
082	0 0 \$a [E] \$2 21
100	1 _ \$a Inkpen, Mick.
245	1 0 \$a <b>Butterfly</b> / \$c Mick Inkpen.
260	-- -- \$a San Diego : \$b Harcourt, \$c 2000.
263	-- -- \$a 0003
300	-- -- \$a p. ; \$c cm.
500	-- -- \$a "Red wagon books."
520	-- -- \$a When Kipper the dog discovers that a little blue butterfly is attracted to the color purple, he finally finds a way to catch it.
650	-- 1 \$a <u>Dogs</u> \$v <u>Fiction</u> .
650	-- 1 \$a <u>Butterflies</u> \$v <u>Fiction</u> .
999	-- -- \$a 882

Search fo... Bibliogra... Bib: 882

Release 72 Administrator NUM

## Catalog Type

Cat Standard	Cat Type	Entry Code	Description	Base Table
MARC21	100	Bib	MARC21 Bib records	bib
MARC21	101	Auth	MARC21 Auth records	auth

The table is highlighted with a blue border. At the bottom of the window, there is a status bar with "Release 72 Administrator" and "NUM" fields.

## Checkout Claims Returned Date

Block Type	CKO Location/Date Time	Amount	Comment
Clamed Return	10/10/17 09:13AM		
Comment	10/10/17 09:13AM		Barcode: 39999012608947
Comment	10/10/17 09:13AM		Call No. HX286.5 .R53 1981
Comment	10/10/17 09:13AM		Copy No. c.1
Comment	10/10/17 09:13AM		Volume #

At the bottom of the main area are three buttons: 'Close', 'Comment', and 'Delete'. The status bar at the bottom of the window shows 'Release 72 Administrator' and 'NUM'.

# Checkout Date

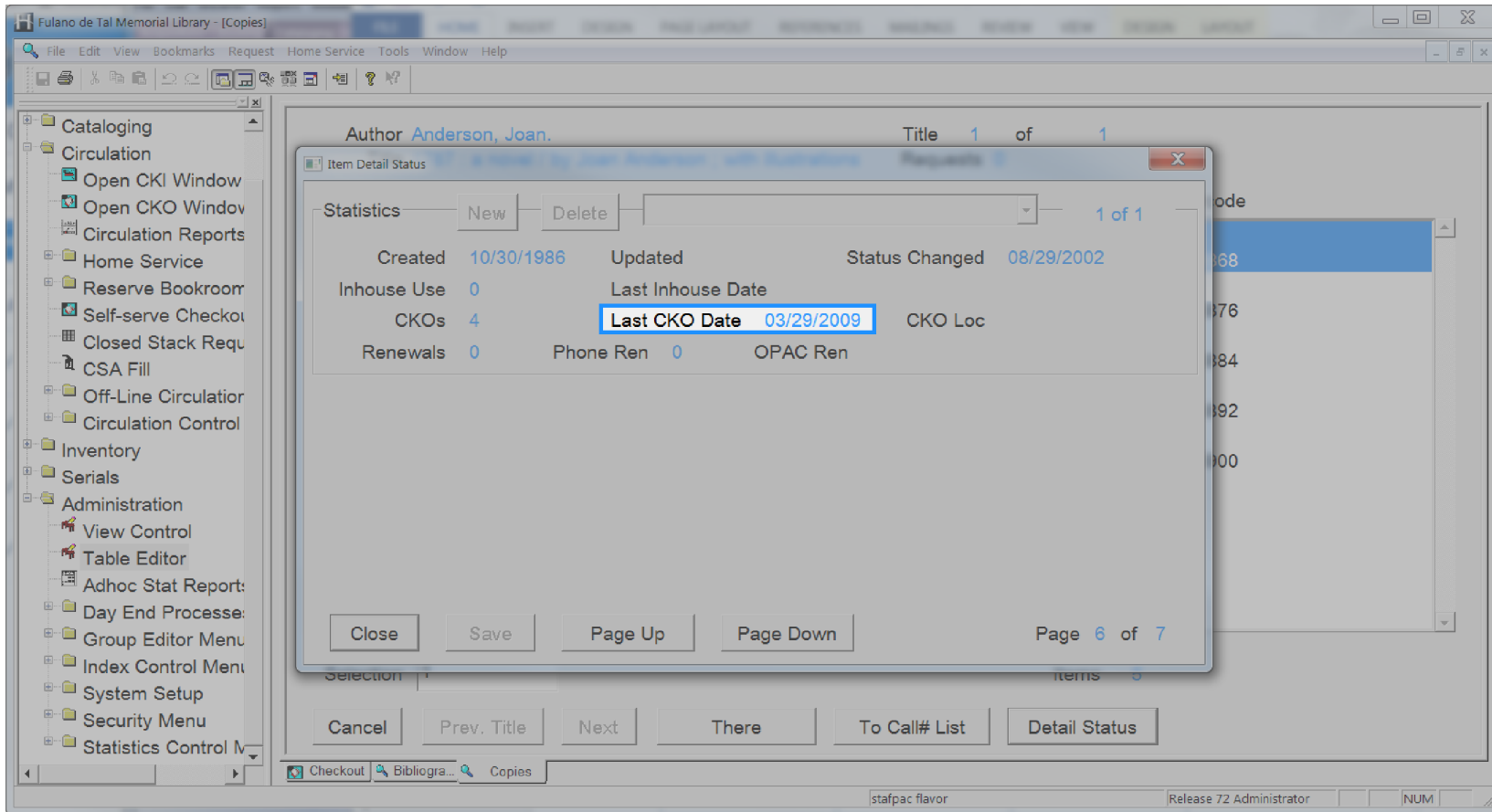

## Checkout Due Date

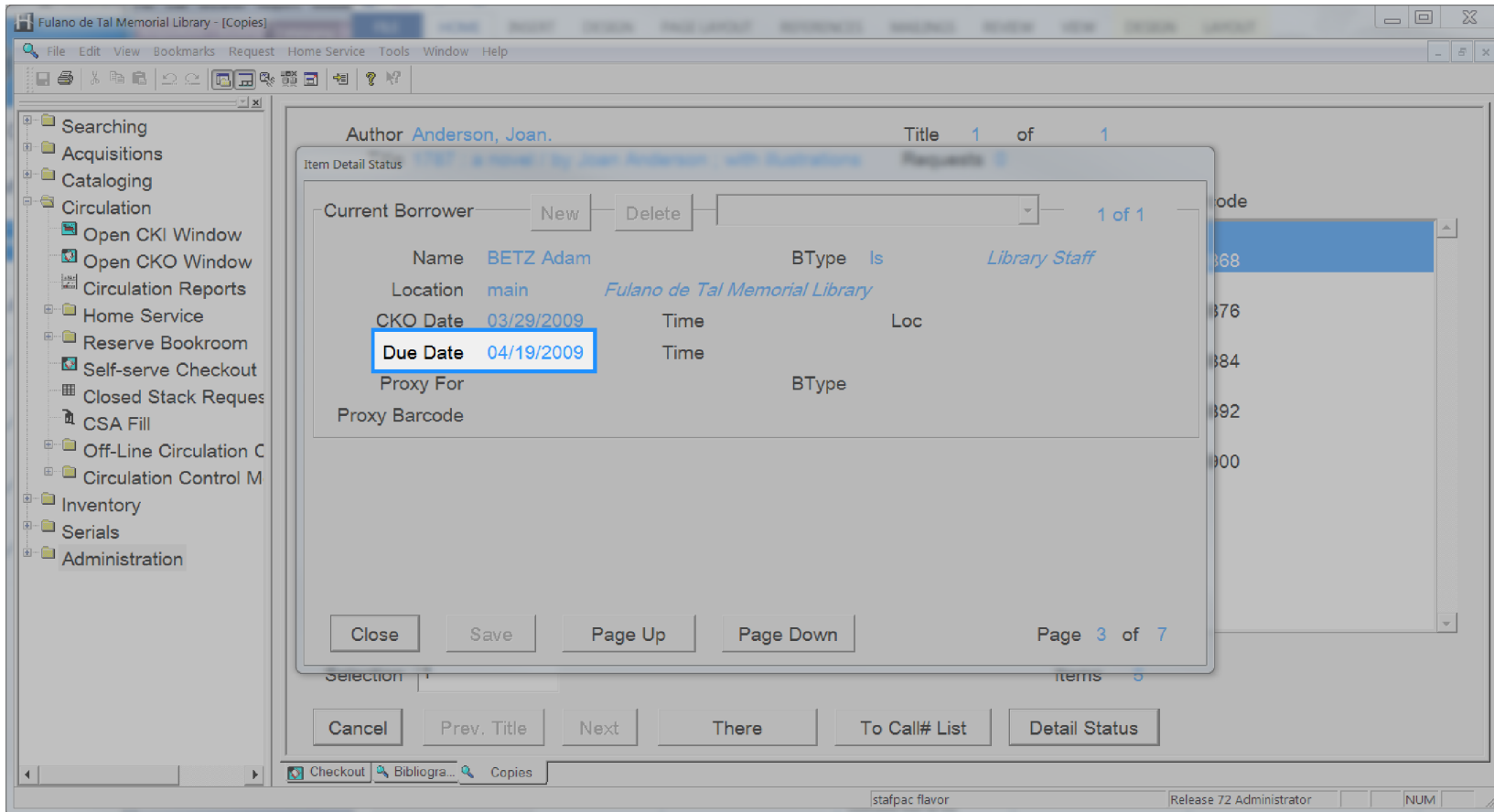

## Checkout Library Code

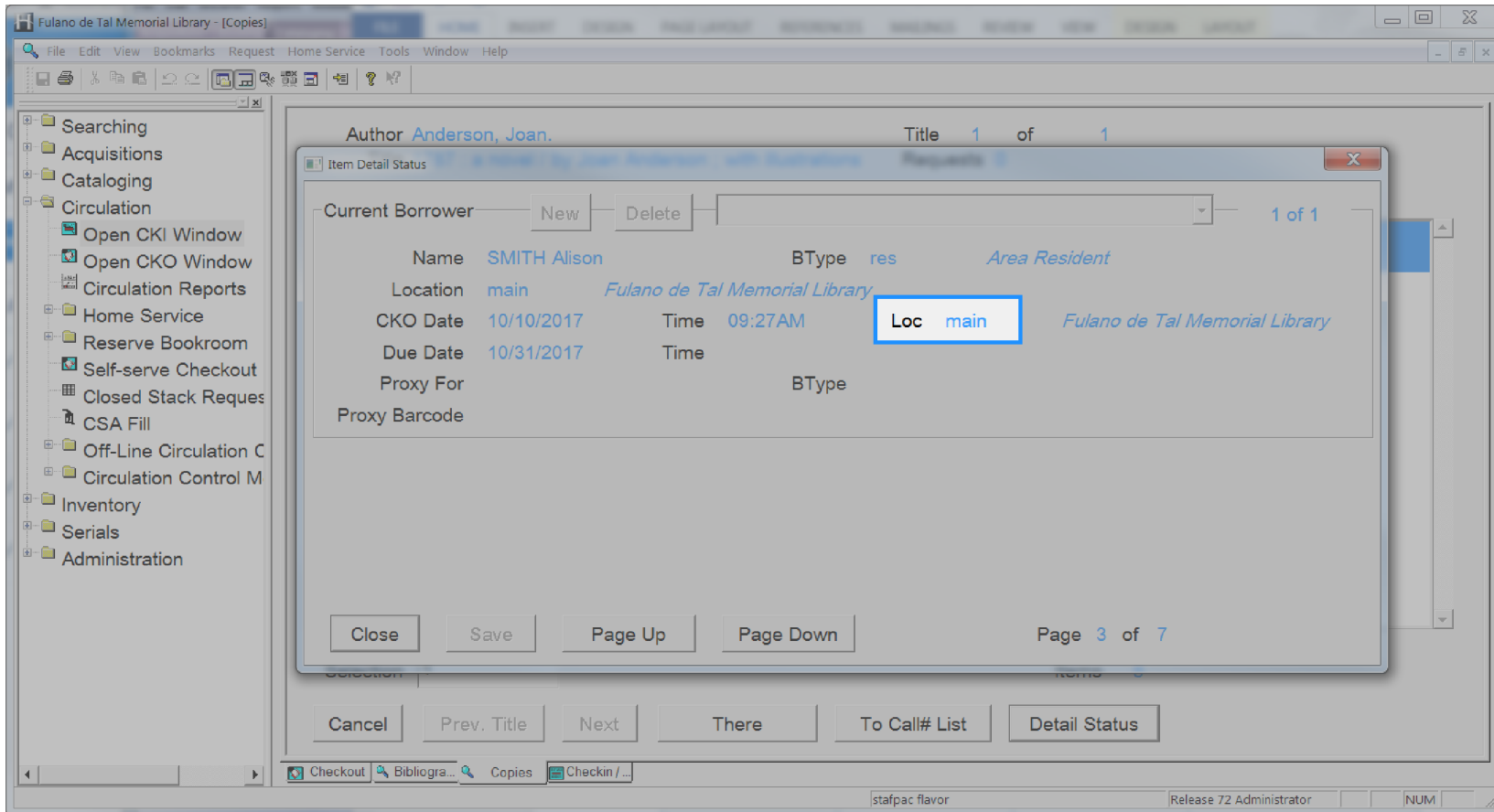

# Checkout Opac Renewals

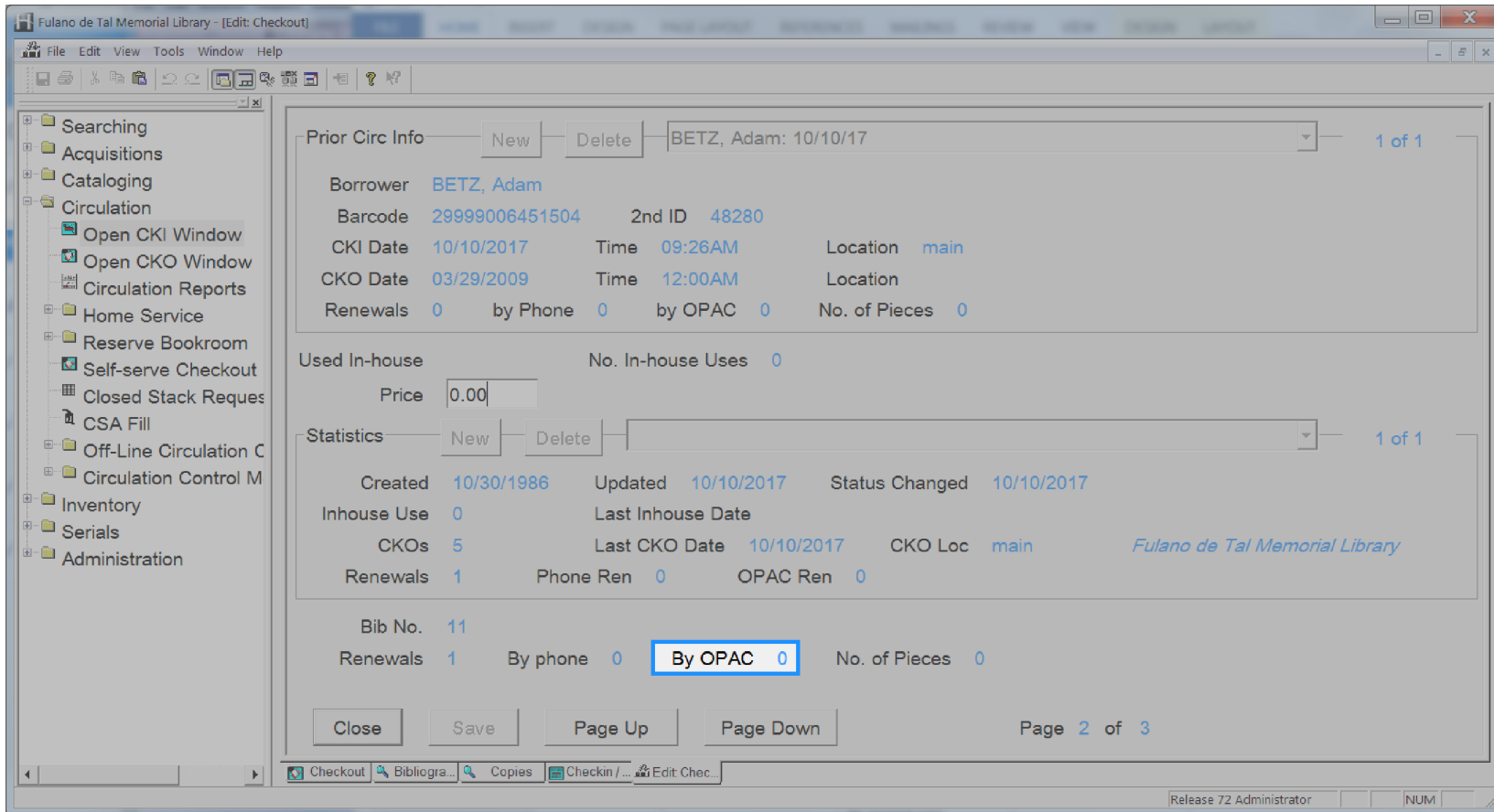

## Checkout Phone Renewals

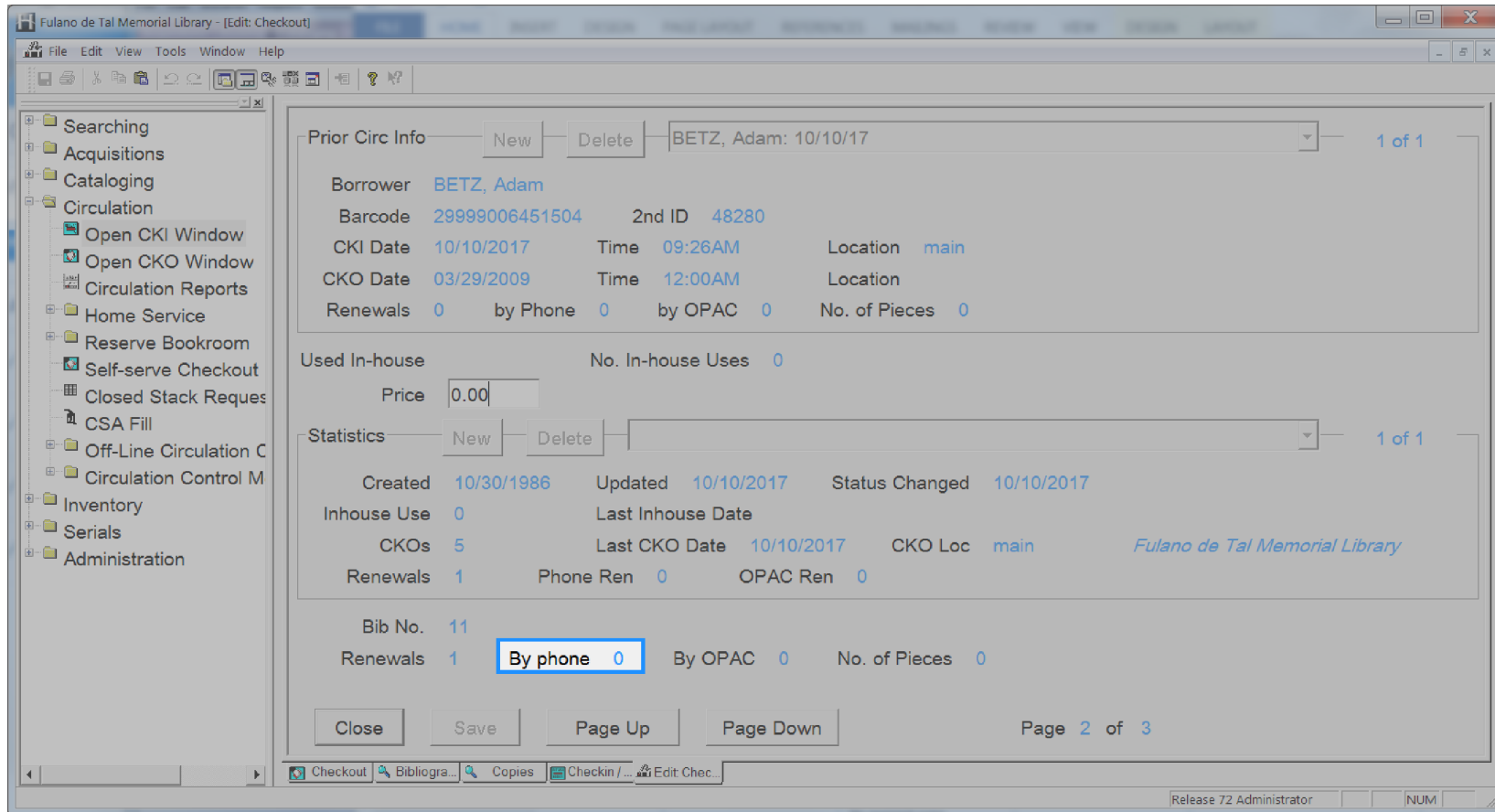

## Checkout Recalled Date

Collection/Copy	Status	Location/Due Date/Call No./Barcode
1. East side c.1	Recall	South Branch BS1335.3 .T7 04/14/09 39999000020477
2. Main Floor c.1	Fulano de Tal Memorial Library Item missing	BS1335.3 .T7 39999000020451
3. Main Floor c.2	Fulano de Tal Memorial Library Checked In	BS1335.3 .T7 39999000020469

At the bottom of the window, there is a "Selection" field with the value "1" and an "Items" field with the value "3". Navigation buttons include "Cancel", "Prev. Title", "Next", "There", "To Call# List", and "Detail Status". The status bar at the very bottom shows "stafpac flavor", "Release 72 Administrator", and "OVR NUM".

# Checkout Renewals

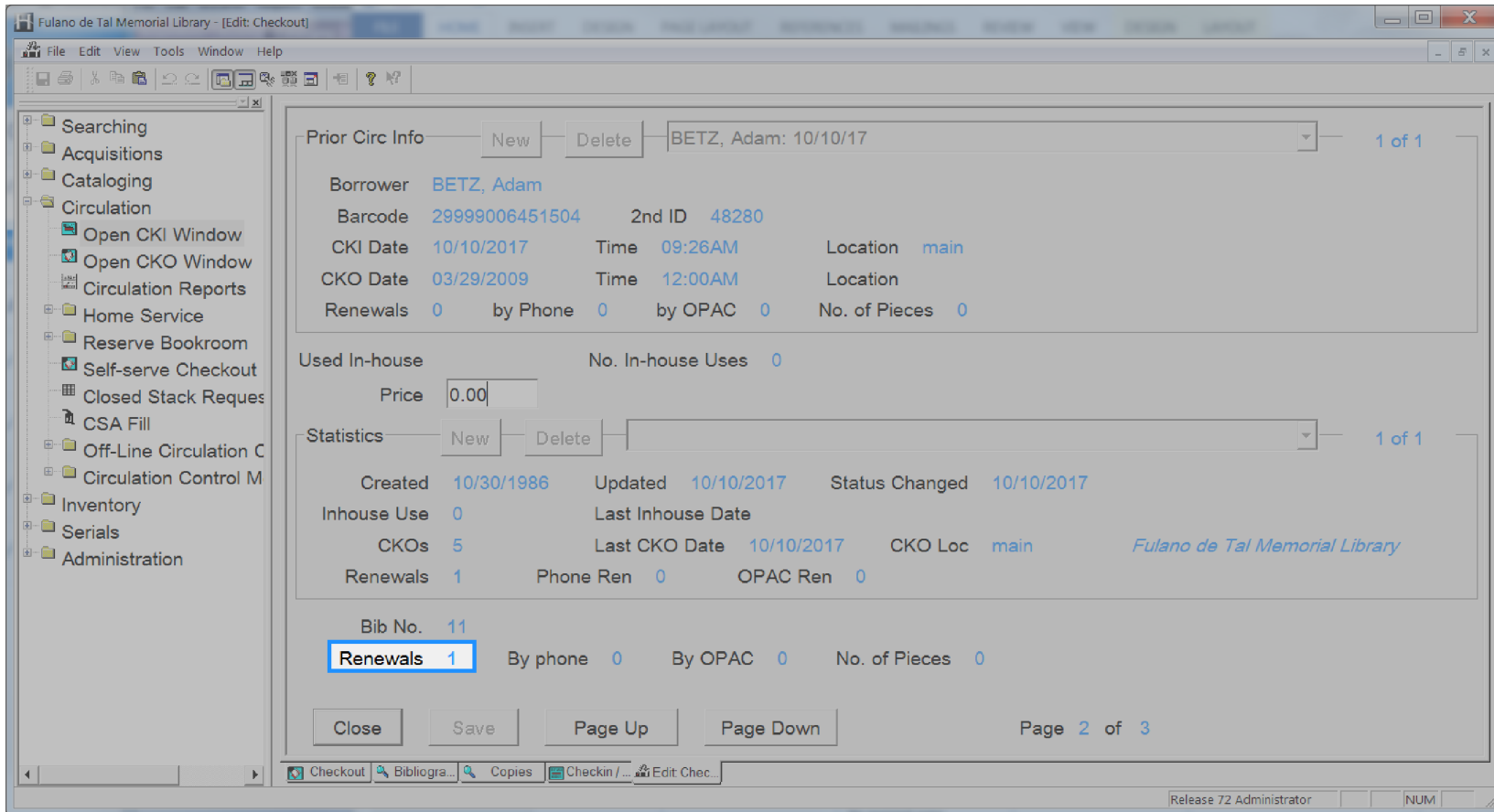

## Hold Available

Circulation Reports: Fulano de Tal Memorial Library

File Edit Notices Requests Home Service Stock Rotation Options Window Help

List: All Requests

Requested/Queue	Status	Title	Name	Expires	Note
1. 10/13/17	Request	Ruffly speaking : a dog lover's	LETTERMAN, J D Jeff	10/16/17	Test hold comment
2. 05/15/15	Transit Hold	The captain contest /	Guster, Burton		test
3. 11/07/13	Transit Hold	Lieute siot /	CRAIG, Brittany Ann		
4. 10/13/17	Transit Hold	Gone to the dogs /	LETTERMAN, J D Jeff		
5. 10/13/17	Request	Gone to the dogs /	LETTERMAN, J D Jeff	10/16/17	
6. 11/07/13	Transit Hold	Tori /	CRAIG, Brittany Ann		

Selection  Total: 6

Edit New Sort... Display...

Server: dcr-sql2008 Database: horizon75\_077 User: admin72 Location: main

## Hold Comment

Requested/Queue	Status	Title	Name	Expires	Note
1. 10/13/17	1 Request	Ruffly speaking : a dog lover's	LETTERMAN, J D Jeff	10/16/17	Test hold comment test
2. 05/15/15	1 Transit Hold	The captain contest /	Guster, Burton		
3. 11/07/13	1 Transit Hold	Lieute siot /	CRAIG, Brittany Ann		
4. 10/13/17	1 Transit Hold	Gone to the dogs /	LETTERMAN, J D Jeff		
5. 10/13/17	2 Request	Gone to the dogs /	LETTERMAN, J D Jeff	10/16/17	
6. 11/07/13	1 Transit Hold	Tori /	CRAIG, Brittany Ann		

Selection  Total: 6

Buttons: Edit, New, Sort..., Display...

Server: dcr-sql2008 Database: horizon75\_077 User: admin72 Location: main

## Hold Created Date

Circulation Reports: Fulano de Tal Memorial Library

File Edit Notices Requests Home Service Stock Rotation Options Window Help

List: All Requests

Requested/Queue	Status	Title	Name	Expires	Note
1. 10/13/17	1 Request	Ruffly speaking : a dog lover's	LETTERMAN, J D Jeff	10/16/17	Test hold comment
2. 05/15/15	1 Transit Hold	The captain contest /	Guster, Burton		test
3. 11/07/13	1 Transit Hold	Lieute siot /	CRAIG, Brittany Ann		
4. 10/13/17	1 Transit Hold	Gone to the dogs /	LETTERMAN, J D Jeff		
5. 10/13/17	2 Request	Gone to the dogs /	LETTERMAN, J D Jeff	10/16/17	
6. 11/07/13	1 Transit Hold	Tori /	CRAIG, Brittany Ann		

Selection  Total: 6

Edit New Sort... Display...

Server: dcr-sql2008 Database: horizon75\_077 User: admin72 Location: main

## Hold Expire Date

Circulation Reports: Fulano de Tal Memorial Library

File Edit Notices Requests Home Service Stock Rotation Options Window Help

List: All Requests

	Requested/Queue	Status	Title	Name	Expires	Note
1.	10/13/17	1	Request	Ruffly speaking : a dog lover's	LETTERMAN, J D Jeff	
2.	05/15/15	1	Transit Hold	The captain contest /	Guster, Burton	
3.	11/07/13	1	Transit Hold	Lieute siot /	CRAIG, Brittany Ann	
4.	10/13/17	1	Transit Hold	Gone to the dogs /	LETTERMAN, J D Jeff	
5.	10/13/17	2	Request	Gone to the dogs /	LETTERMAN, J D Jeff	
6.	11/07/13	1	Transit Hold	Tori /	CRAIG, Brittany Ann	

Selection  Total: 6

Edit New Sort... Display...

Server: dcr-sql2008 Database: horizon75\_077 User: admin72 Location: main

## Hold Library Code

Circulation Reports: Fulano de Tal Memorial Library

File Edit Notices Requests Home Service Stock Rotation Options Window Help

List: All Requests

Requested/Queue	Status	Title	Name	Expires	Notify by	Location	bib#
1. 11/07/13	1 Transit Hold	Tori /	CRAIG, Brittany Ann		mail	North	240
2. 11/07/13	1 Transit Hold	Lighthouse /	CRAIG, Brittany Ann		mail	South	260
3. 10/13/17	1 Transit Hold	Gone to the dogs /	LETTERMAN, J D Jeff		phone	North	25767
4. 10/13/17	2 Request	Gone to the dogs /	LETTERMAN, J D Jeff	10/16/17	phone	Reserve	25767
5. 10/13/17	1 Request	Ruffly speaking : a dog lover's	LETTERMAN, J D Jeff	10/16/17	phone	North	31621
6. 05/15/15	1 Transit Hold	The captain contest /	Guster, Burton		phone	North	53480

Selection  Total: 6

Edit New Sort... Display...

Server: dcr-sql2008 Database: horizon75\_077 User: admin72 Location: main

## Hold Notice Type

Circulation Reports: Fulano de Tal Memorial Library

File Edit Notices Requests Home Service Stock Rotation Options Window Help

List: All Requests

Requested/Queue	Status	Title	Name	Expires	Notify by	Location	bib#
1. 11/07/13	1 Transit Hold	Tori /	CRAIG, Brittany Ann		mail	North	240
2. 11/07/13	1 Transit Hold	Lighthouse /	CRAIG, Brittany Ann		mail	South	260
3. 10/13/17	1 Transit Hold	Gone to the dogs /	LETTERMAN, J D Jeff		phone	North	25767
4. 10/13/17	2 Request	Gone to the dogs /	LETTERMAN, J D Jeff	10/16/17	phone	Reserve	25767
5. 10/13/17	1 Request	Ruffly speaking : a dog lover's	LETTERMAN, J D Jeff	10/16/17	phone	North	31621
6. 05/15/15	1 Transit Hold	The captain contest /	Guster, Burton		phone	North	53480

Selection  Total: 6

Edit New Sort... Display...

Server: dcr-sql2008 Database: horizon75\_077 User: admin72 Location: main

## Hold Onshelf Date

Title	Status	Borrower	Date Held	Expire Date
1. Movie monsters /	Item hold expired	Smith, Charlotte	03/18/15	03/27/15
2. Abigail Adams : adviser to a president /	Item hold expired	Whittle, Annie	12/03/13	12/10/13
3. Christmas	Item hold expired	SMITH, Marci	11/20/13	11/28/13
4. Sefer ha-zikaron Sakotah le-roshi.	Item hold expired	CRAIG, Brittany Ann	11/07/13	11/14/13

At the bottom of the window, there is a "Selection" field, a "Total: 4" label, and buttons for "Edit", "New", "Sort...", and "Display...". The status bar at the very bottom shows "Server: dcr-sql2008", "Database: horizon75\_077", "User: admin72", and "Location: main".

## Hold Onshelf Expire Date

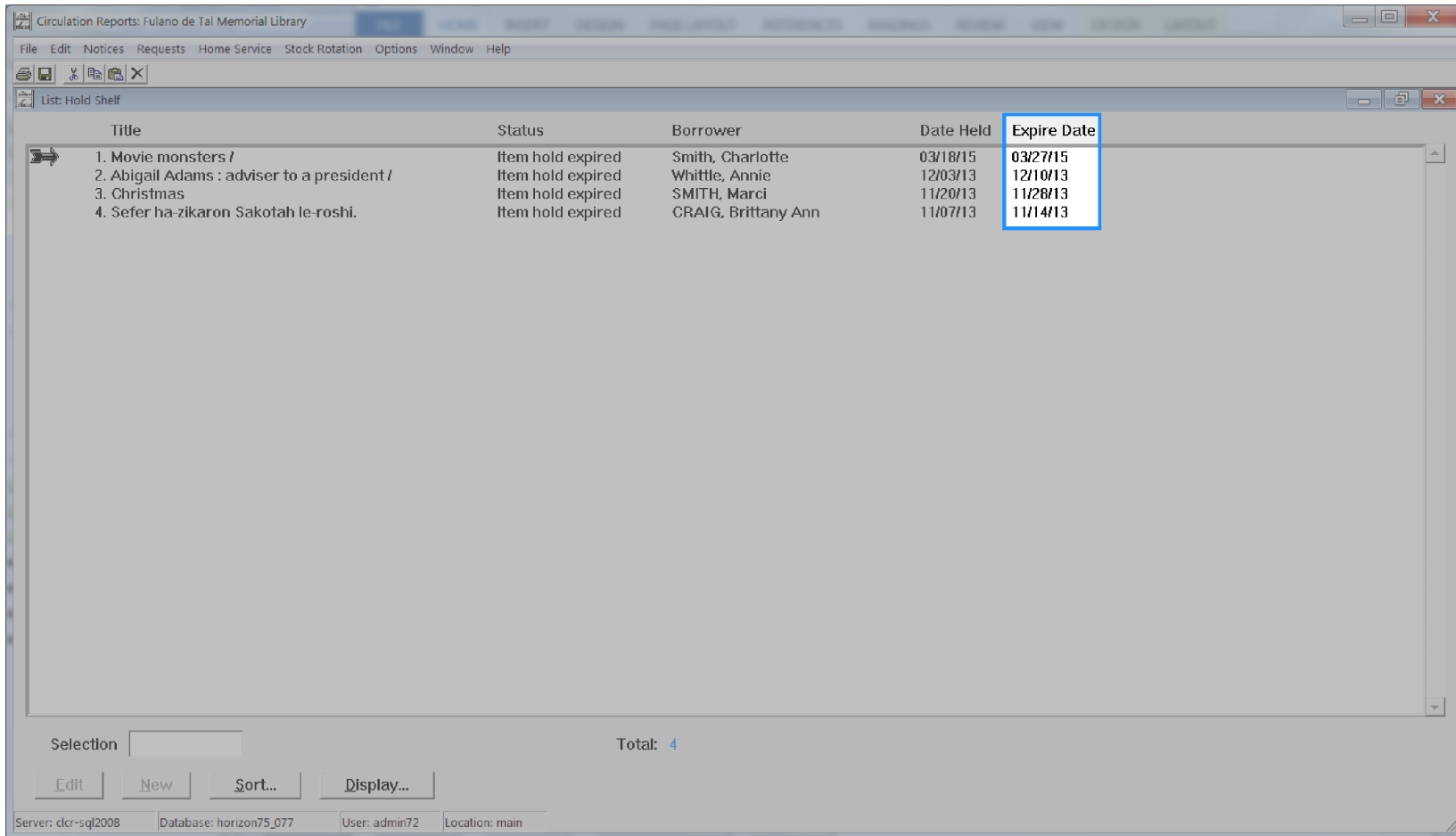

Title	Status	Borrower	Date Held	Expire Date
1. Movie monsters /	Item hold expired	Smith, Charlotte	03/18/15	03/27/15
2. Abigail Adams : adviser to a president /	Item hold expired	Whittle, Annie	12/03/13	12/10/13
3. Christmas	Item hold expired	SMITH, Marci	11/20/13	11/28/13
4. Sefer ha-zikaron Sakotah le-roshi.	Item hold expired	CRAIG, Brittany Ann	11/07/13	11/14/13

At the bottom of the window, there is a "Selection" field, a "Total: 4" indicator, and buttons for "Edit", "New", "Sort...", and "Display...". The status bar at the very bottom shows "Server: dcr-sql2008", "Database: horizon75\_077", "User: admin72", and "Location: main".

## Hold Order

Circulation Reports: Fulano de Tal Memorial Library

File Edit Notices Requests Home Service Stock Rotation Options Window Help

List: All Requests

Requested	Queue	Status	Title	Name	Expires	Notify by	Location	bib#
1. 11/07/13	1	Transit Hold	Tori /	CRAIG, Brittany Ann		mail	North	240
2. 11/07/13	1	Transit Hold	Lieutenant /	CRAIG, Brittany Ann		mail	South	260
3. 10/13/17	1	Transit Hold	Gone to the dogs /	LETTERMAN, J D Jeff		phone	North	25767
4. 10/13/17	2	Request	Gone to the dogs /	LETTERMAN, J D Jeff	10/16/17	phone	Reserve	25767
5. 10/13/17	1	Request	Ruffly speaking : a dog lover's	LETTERMAN, J D Jeff	10/16/17	phone	North	31621
6. 05/15/15	1	Transit Hold	The captain contest /	Guster, Burton		phone	North	53480

Selection  Total: 6

Edit New Sort... Display...

Server: dcr-sql2008 Database: horizon75\_077 User: admin72 Location: main

## Hold Pickup Library Code

	Queue	Pickup	Status	Req Exp	Hld Exp
1.	1	north	Transit Hold		
2.	2	mainres	Request	10/16/17	
3.	1	north	Request	10/16/17	

Below the table, there is a 'Selection' field, a 'Requests' count of 3, and buttons for 'Edit', 'Cancel', 'Delete', 'Item Queue', and 'Sort'. The status bar at the bottom indicates 'Release 72 Administrator' and 'OVR NUM'.

## Hold Status

Circulation Reports: Fulano de Tal Memorial Library

File Edit Notices Requests Home Service Stock Rotation Options Window Help

List: All Requests

Requested/Queue	Status	Title	Name	Expires	Notify by	Location	bib#
1. 11/07/13	Transit Hold	Tori /	CRAIG, Brittany Ann		mail	North	240
2. 11/07/13	Transit Hold	Lieute siot /	CRAIG, Brittany Ann		mail	South	260
3. 10/13/17	Transit Hold	Gone to the dogs /	LETTERMAN, J D Jeff		phone	North	25767
4. 10/13/17	Request	Gone to the dogs /	LETTERMAN, J D Jeff	10/16/17	phone	Reserve	25767
5. 10/13/17	Request	Ruffly speaking : a dog lover's	LETTERMAN, J D Jeff	10/16/17	phone	North	31621
6. 05/15/15	Transit Hold	The captain contest /	Guster, Burton		phone	North	53480

Selection  Total: 6

Edit New Sort... Display...

Server: dcr-sql2008 Database: horizon75\_077 User: admin72 Location: main

# Item Barcode

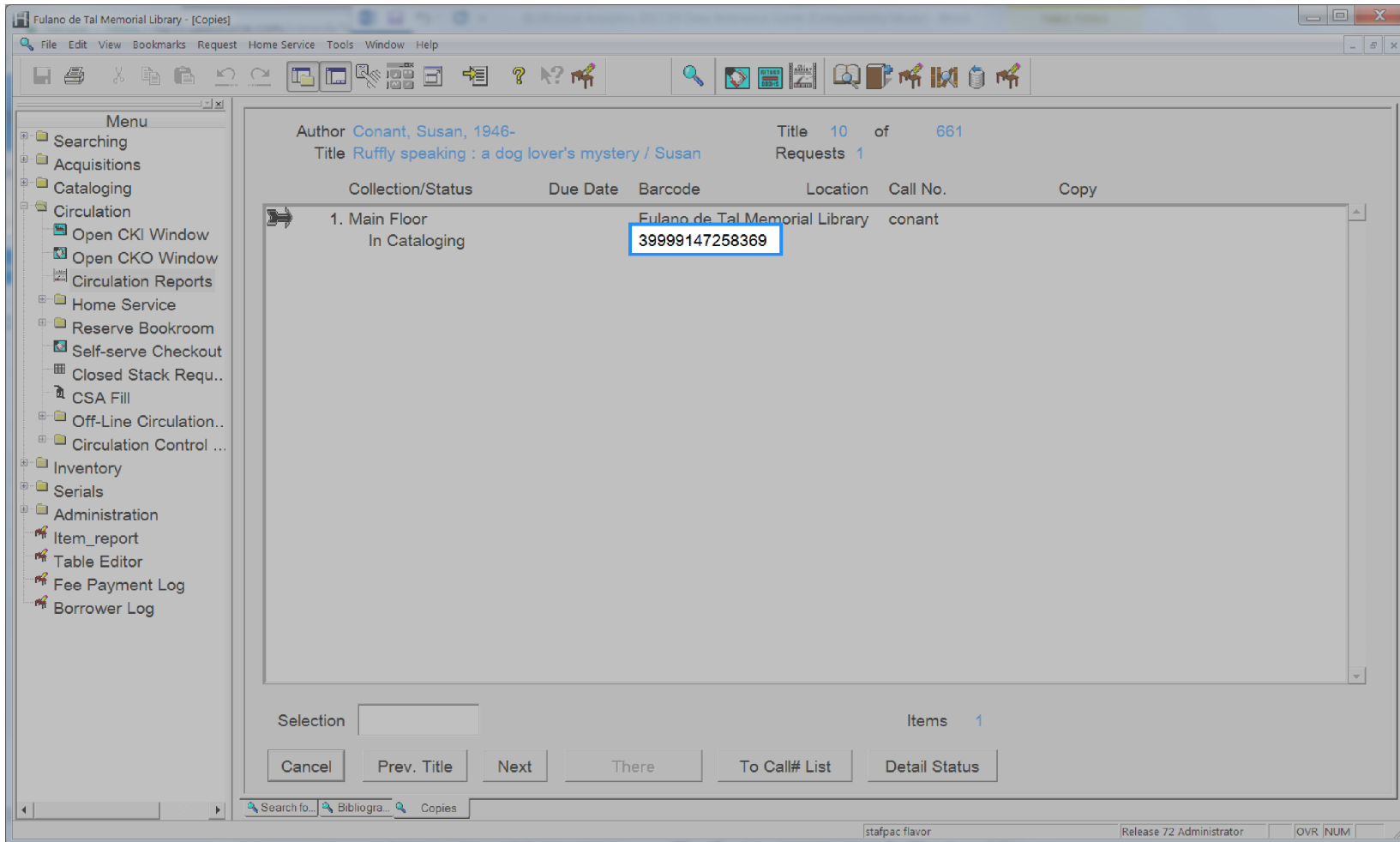

# Item Call Class

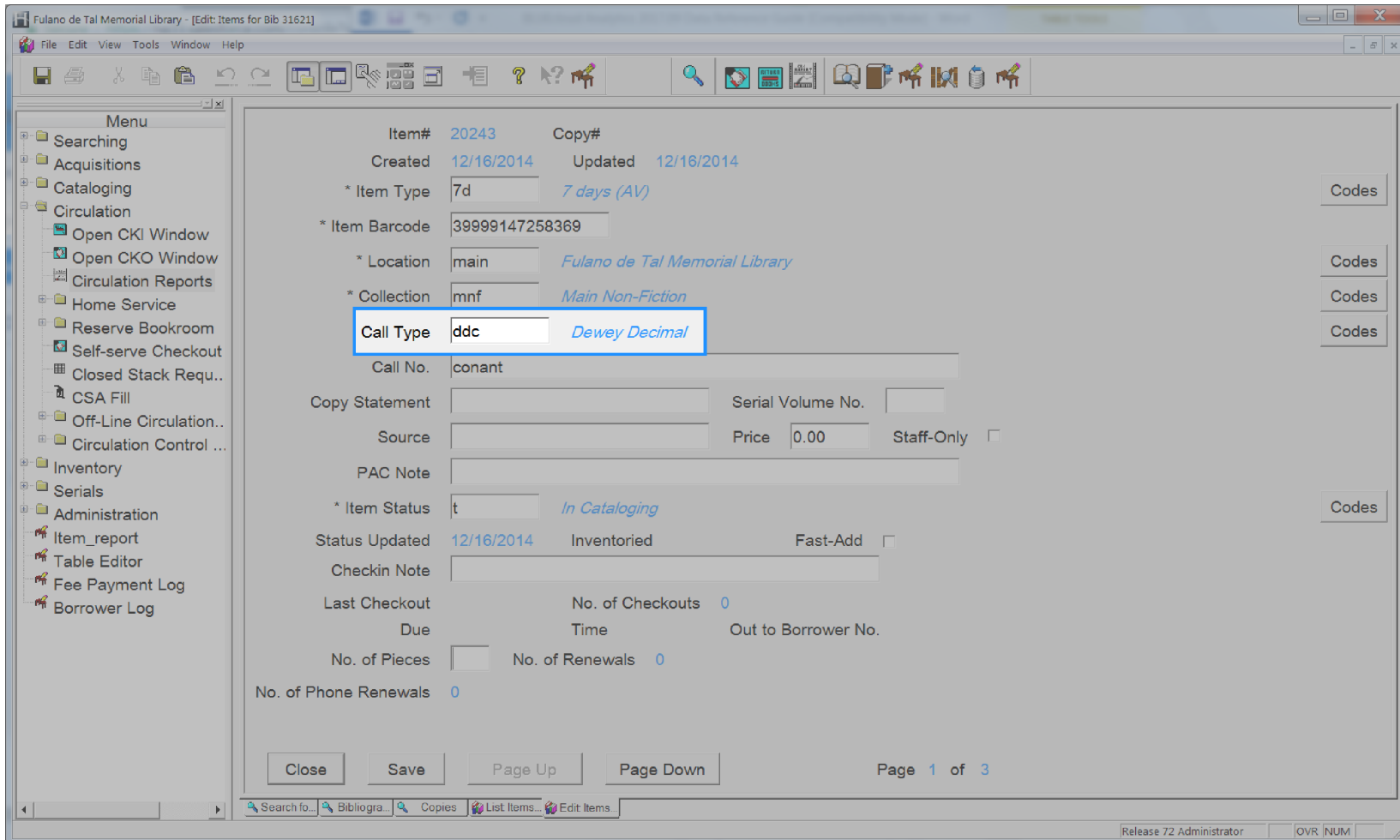

## Item Call Number

Collection/Status	Due Date	Barcode	Location	Call No.	Copy
1. Main Floor In Cataloging		Fulano de Tal Memorial Library 39999147258369		conant	

Additional information displayed above the table includes: Author **Conant, Susan, 1946-**, Title **10** of **661**, and Requests **1**. The title of the item is **Ruffly speaking : a dog lover's mystery / Susan**. Below the table, there is a "Selection" field, a "Items" count of **1**, and several navigation buttons: "Cancel", "Prev. Title", "Next", "There", "To Call# List", and "Detail Status". The status bar at the bottom indicates "stafpac flavor", "Release 72 Administrator", and "OVR NUM".

# Item Category1

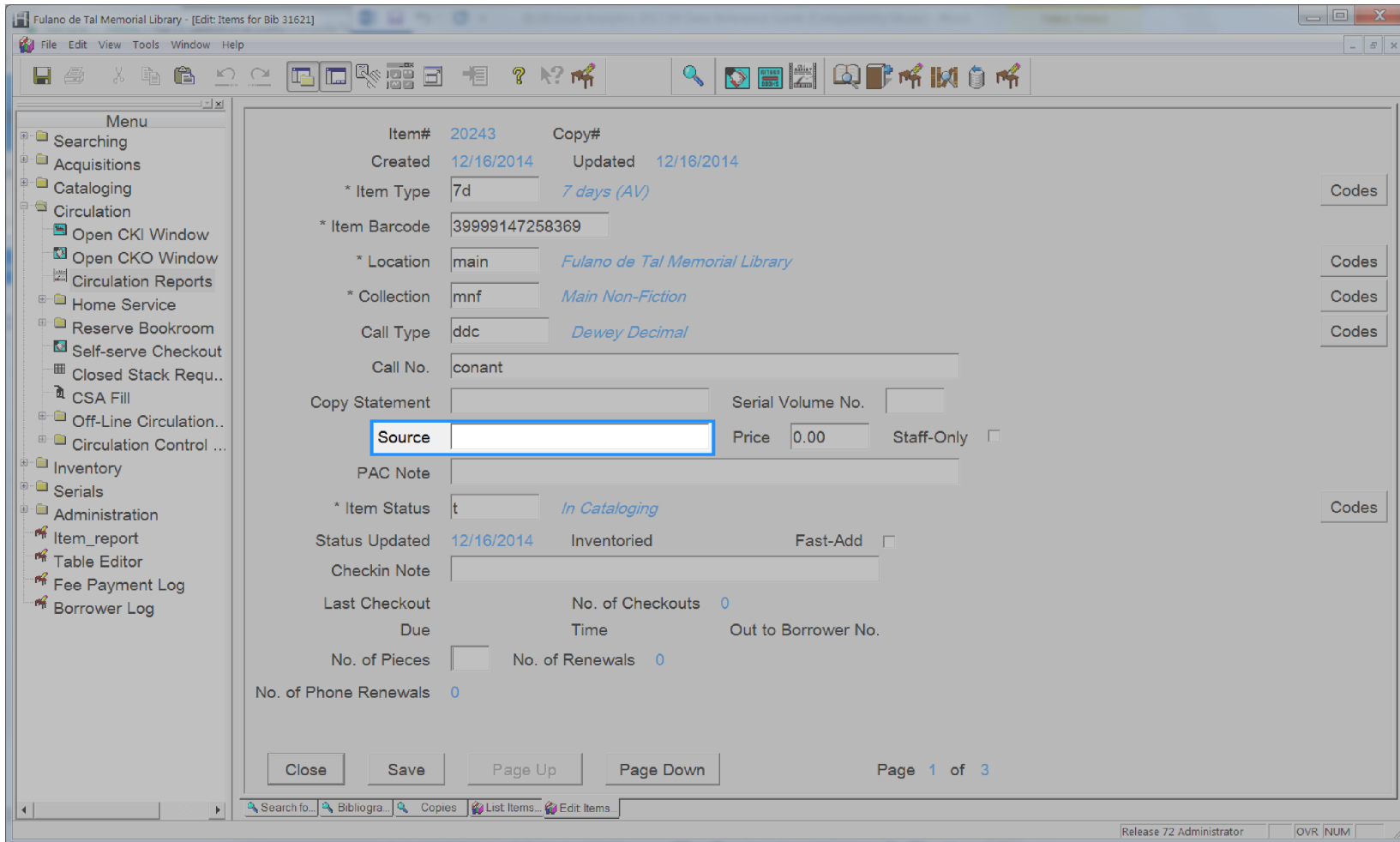

## Item Circulation Notes

Fulano de Tal Memorial Library - [Edit: Items for Bib 31621]

File Edit View Tools Window Help

Menu

- Searching
- Acquisitions
- Cataloging
- Circulation
  - Open CKI Window
  - Open CKO Window
  - Circulation Reports
- Home Service
- Reserve Bookroom
- Self-serve Checkout
- Closed Stack Requ..
- CSA Fill
- Off-Line Circulation..
- Circulation Control ...
- Inventory
- Serials
- Administration
  - Item\_report
  - Table Editor
  - Fee Payment Log
  - Borrower Log

Item# 20243 Copy#

Created 12/16/2014 Updated 12/16/2014

\* Item Type 7d 7 days (AV) Codes

\* Item Barcode 39999147258369

\* Location main Fulano de Tal Memorial Library Codes

\* Collection mnf Main Non-Fiction Codes

Call Type ddc Dewey Decimal Codes

Call No. conant

Copy Statement Serial Volume No.

Source Price 0.00 Staff-Only

PAC Note

\* Item Status t In Cataloging Codes

Status Updated 12/16/2014 Inventoried Fast-Add

Checkin Note

Last Checkout No. of Checkouts 0

Due Time Out to Borrower No.

No. of Pieces No. of Renewals 0

No. of Phone Renewals 0

Close Save Page Up Page Down Page 1 of 3

Search fo... Bibliogra... Copies List Items... Edit Items

Release 72 Administrator OVR NUM

## Item Collection

Fulano de Tal Memorial Library - [Edit: Items for Bib 31621]

File Edit View Tools Window Help

Menu

- Searching
- Acquisitions
- Cataloging
- Circulation
  - Open CKI Window
  - Open CKO Window
  - Circulation Reports
- Home Service
- Reserve Bookroom
- Self-serve Checkout
- Closed Stack Requ..
- CSA Fill
- Off-Line Circulation..
- Circulation Control ...
- Inventory
- Serials
- Administration
  - Item\_report
  - Table Editor
  - Fee Payment Log
  - Borrower Log

Item# 20243 Copy#

Created 12/16/2014 Updated 12/16/2014

\* Item Type 7d 7 days (AV) Codes

\* Item Barcode 39999147258369

\* Location main Fulano de Tal Memorial Library Codes

\* Collection mnf Main Non-Fiction Codes

Call Type ddc Dewey Decimal Codes

Call No. conant

Copy Statement Serial Volume No.

Source Price 0.00 Staff-Only

PAC Note

\* Item Status t In Cataloging Codes

Status Updated 12/16/2014 Inventoried Fast-Add

Checkin Note

Last Checkout No. of Checkouts 0

Due Time Out to Borrower No.

No. of Pieces No. of Renewals 0

No. of Phone Renewals 0

Close Save Page Up Page Down Page 1 of 3

Search fo... Bibliogra... Copies List Items... Edit Items

Release 72 Administrator OVR NUM

## Item Created Date

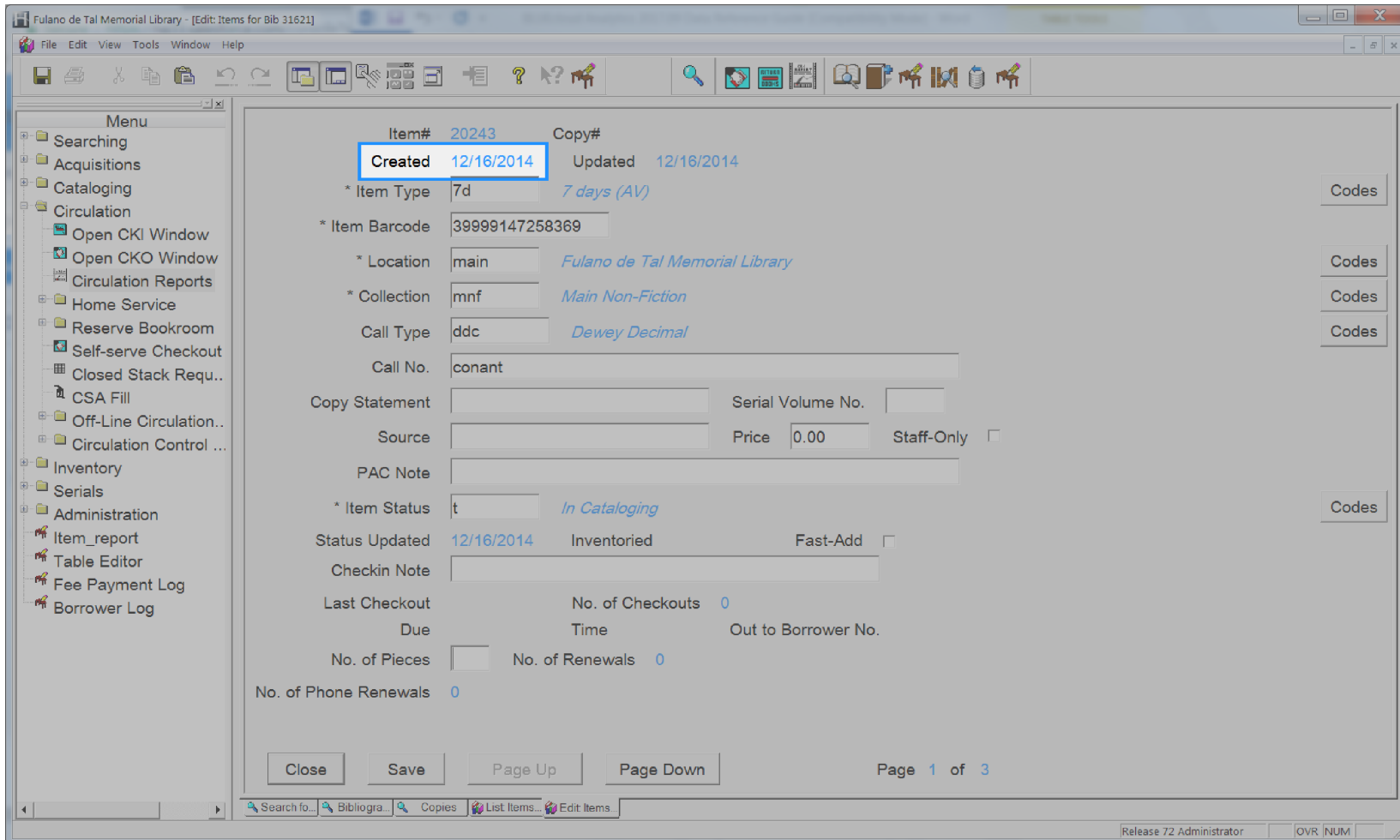

## Item Id

Fulano de Tal Memorial Library - [Edit: Items for Bib 11]

File Edit View Tools Window Help

Searching  
Acquisitions  
Cataloging  
Circulation  
Open CKI Window  
Open CKO Window  
Circulation Reports  
Home Service  
Reserve Bookroom  
Self-serve Checkout  
Closed Stack Reques  
CSA Fill  
Off-Line Circulation C  
Circulation Control M  
Inventory  
Serials  
Administration

Item# 14 Copy#

Created 10/30/1986 Updated 10/10/2017

\* Item Type 21d 21 days (Books) Codes

\* Item Barcode 39999000028868

\* Location main Fulano de Tal Memorial Library Codes

\* Collection mfic Main Fiction Codes

Call Type ddc Dewey Decimal Codes

Call No. ANDE

Copy Statement c.1 Serial Volume No. Price 0.00 Staff-Only

Source PAC Note

\* Item Status o Checked out Codes

Status Updated 10/10/2017 Inventoried Fast-Add

Checkin Note

Close Save Page Up Page Down Page 1 of 5

Checkout Bibliogra... Copies Checkin / ... List Item ... List Items... Edit Items...

Release 72 Administrator NUM

## Item Last Activity Date

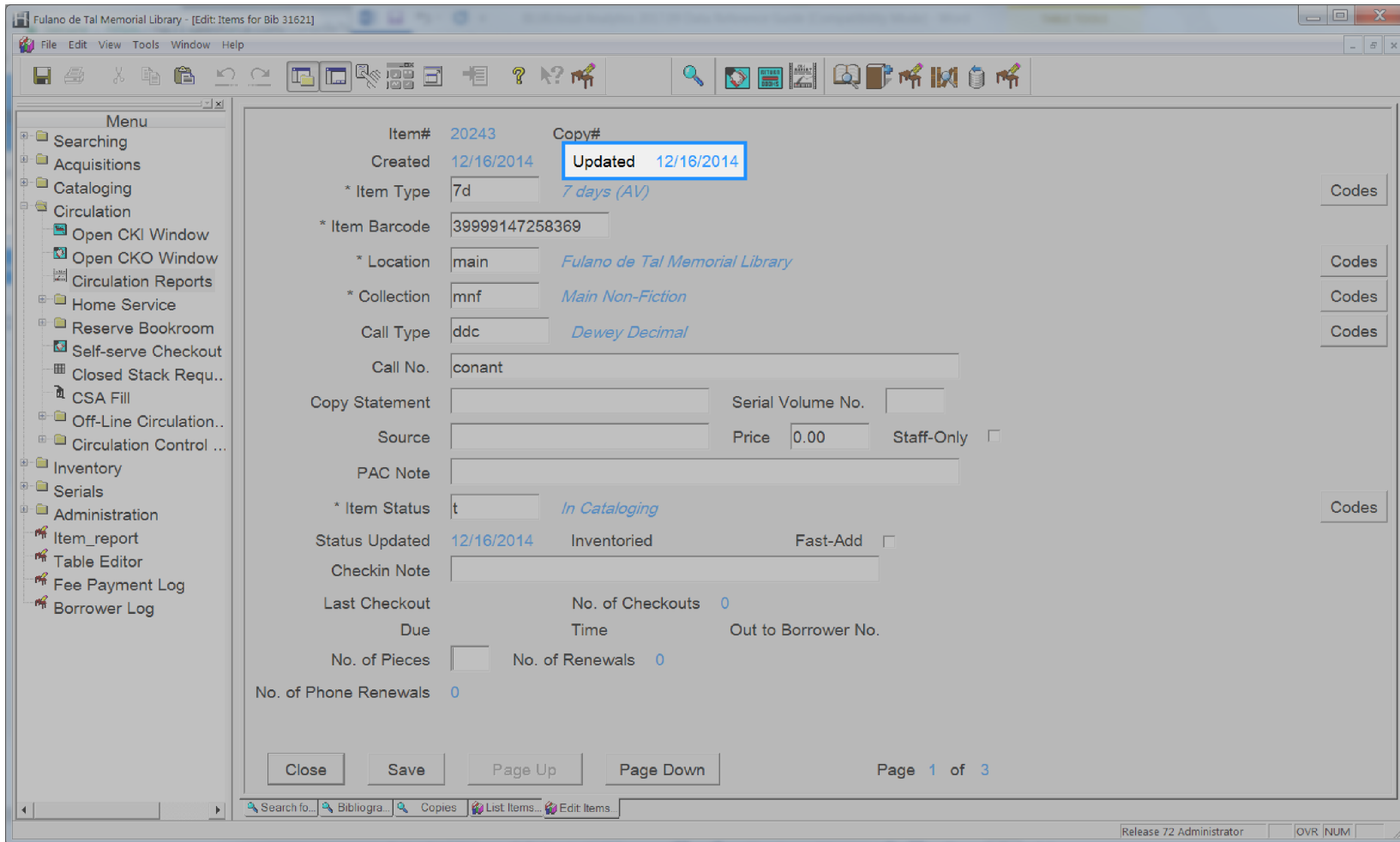

## Item Last Checkout Date

**Item Details:**  
 Author: Inkpen, Mick.  
 Title: Butterfly / Mick Inkpen.  
 Title: 3 of 12  
 Requests: 0

**Item Detail Status - Statistics:**  
 Created: 06/25/2002  
 Updated: 08/09/2002  
 Inhouse Use: 0  
 Last Inhouse Date:  
 CKOs: 66  
**Last CKO Date: 03/09/2009**  
 CKO Loc:  
 Renewals: 0  
 Phone Ren: 0  
 OPAC Ren:

**Order Info:**  
 Ordered:  
 PO#:  
 Price:  
 Req Note:

**Navigation and Footer:**  
 Selection: 6  
 Items: 6  
 Buttons: Cancel, Prev. Title, Next, There, To Call# List, Detail Status  
 Search for: Bibliogra... Copies  
 Page 6 of 6  
 stafpac flavor Release 72 Administrator OVR NUM

## Item Last Inventory Date

Field	Value
Item#	20243
Copy#	
Created	12/16/2014
Updated	12/16/2014
* Item Type	7d 7 days (AV)
* Item Barcode	39999147258369
* Location	main Fulano de Tal Memorial Library
* Collection	mnf Main Non-Fiction
Call Type	ddc Dewey Decimal
Call No.	conant
Copy Statement	
Serial Volume No.	
Source	
Price	0.00
Staff-Only	<input type="checkbox"/>
PAC Note	
* Item Status	t Inventoried
Status Updated	12/16/2014
Fast-Add	<input type="checkbox"/>
Checkin Note	
Last Checkout	
No. of Checkouts	0
Due	
Time	
Out to Borrower No.	
No. of Pieces	
No. of Renewals	0
No. of Phone Renewals	0

Buttons: Close, Save, Page Up, Page Down

Page 1 of 3

Search fo... Bibliogra... Copies List Items... Edit Items

Release 72 Administrator OVR NUM

## Item Library Code

Fulano de Tal Memorial Library - [Edit: Items for Bib 31621]

File Edit View Tools Window Help

Menu

- Searching
- Acquisitions
- Cataloging
- Circulation
  - Open CKI Window
  - Open CKO Window
  - Circulation Reports
- Home Service
- Reserve Bookroom
- Self-serve Checkout
- Closed Stack Requ..
- CSA Fill
- Off-Line Circulation..
- Circulation Control ...
- Inventory
- Serials
- Administration
  - Item\_report
  - Table Editor
  - Fee Payment Log
  - Borrower Log

Item# 20243 Copy#

Created 12/16/2014 Updated 12/16/2014

\* Item Type 7d 7 days (AV) Codes

\* Item Barcode 39999147258369

\* Location main Fulano de Tal Memorial Library Codes

\* Collection mnf Main Non-Fiction Codes

Call Type ddc Dewey Decimal Codes

Call No. conant

Copy Statement Serial Volume No.

Source Price 0.00 Staff-Only

PAC Note

\* Item Status t In Cataloging Codes

Status Updated 12/16/2014 Inventoried Fast-Add

Checkin Note

Last Checkout No. of Checkouts 0

Due Time Out to Borrower No.

No. of Pieces No. of Renewals 0

No. of Phone Renewals 0

Close Save Page Up Page Down Page 1 of 3

Search fo... Bibliogra... Copies List Items... Edit Items

Release 72 Administrator OVR NUM

## Item Lifetime Checkout

Item#	20243	Copy#	
Created	12/16/2014	Updated	12/16/2014
* Item Type	7d	7 days (AV)	Codes
* Item Barcode	39999147258369		
* Location	main	Fulano de Tal Memorial Library	Codes
* Collection	mnf	Main Non-Fiction	Codes
Call Type	ddc	Dewey Decimal	Codes
Call No.	conant		
Copy Statement		Serial Volume No.	
Source		Price	0.00 Staff-Only <input type="checkbox"/>
PAC Note			
* Item Status	t	In Cataloging	Codes
Status Updated	12/16/2014	Inventoried	Fast-Add <input type="checkbox"/>
Checkin Note			
Last Checkout		No. of Checkouts	0
Due	Time	Out to Borrower No.	
No. of Pieces		No. of Renewals	0
No. of Phone Renewals	0		

Buttons: Close, Save, Page Up, Page Down

Page 1 of 3

Search fo... Bibliogra... Copies List Items... Edit Items

Release 72 Administrator OVR NUM

# Item Notes

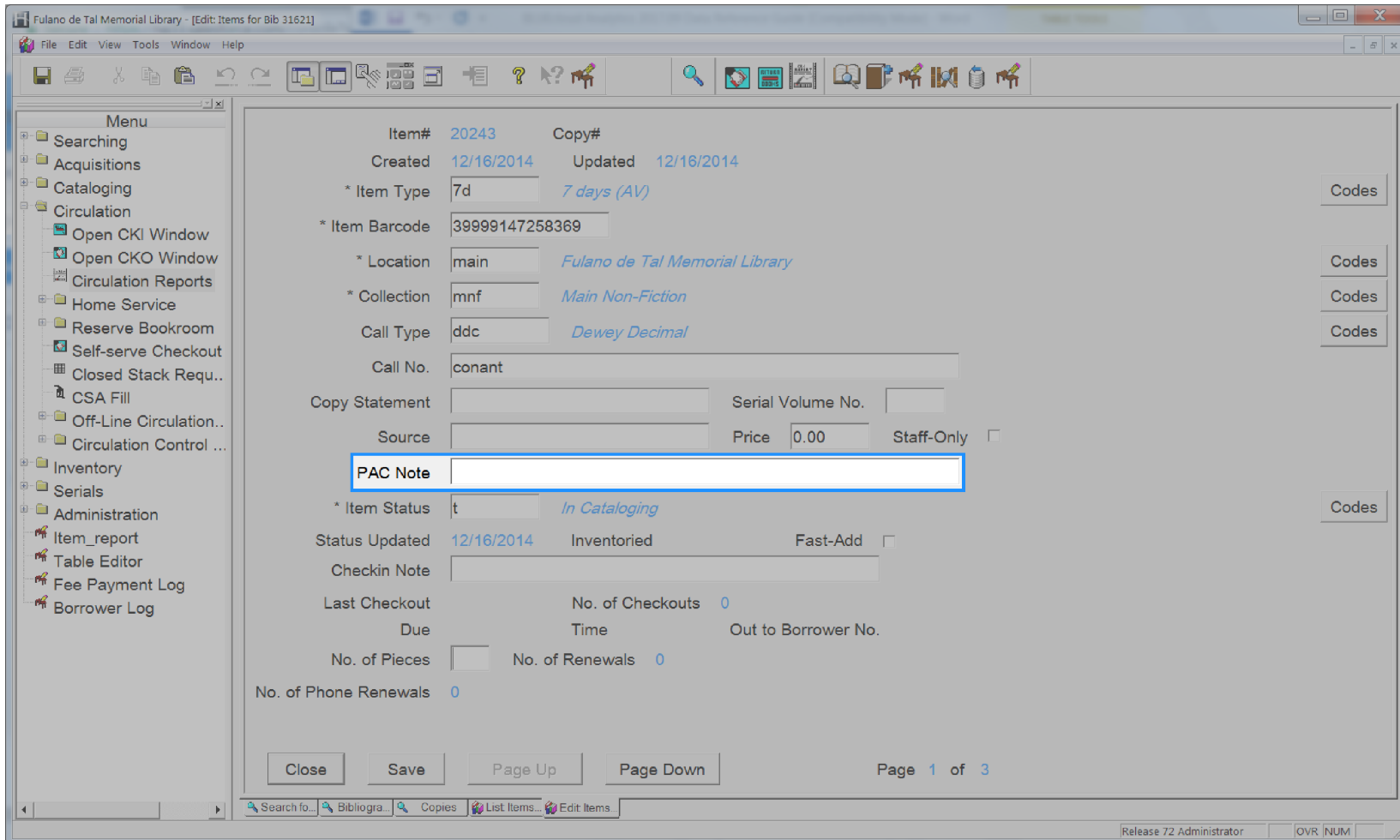

# Item Permanent

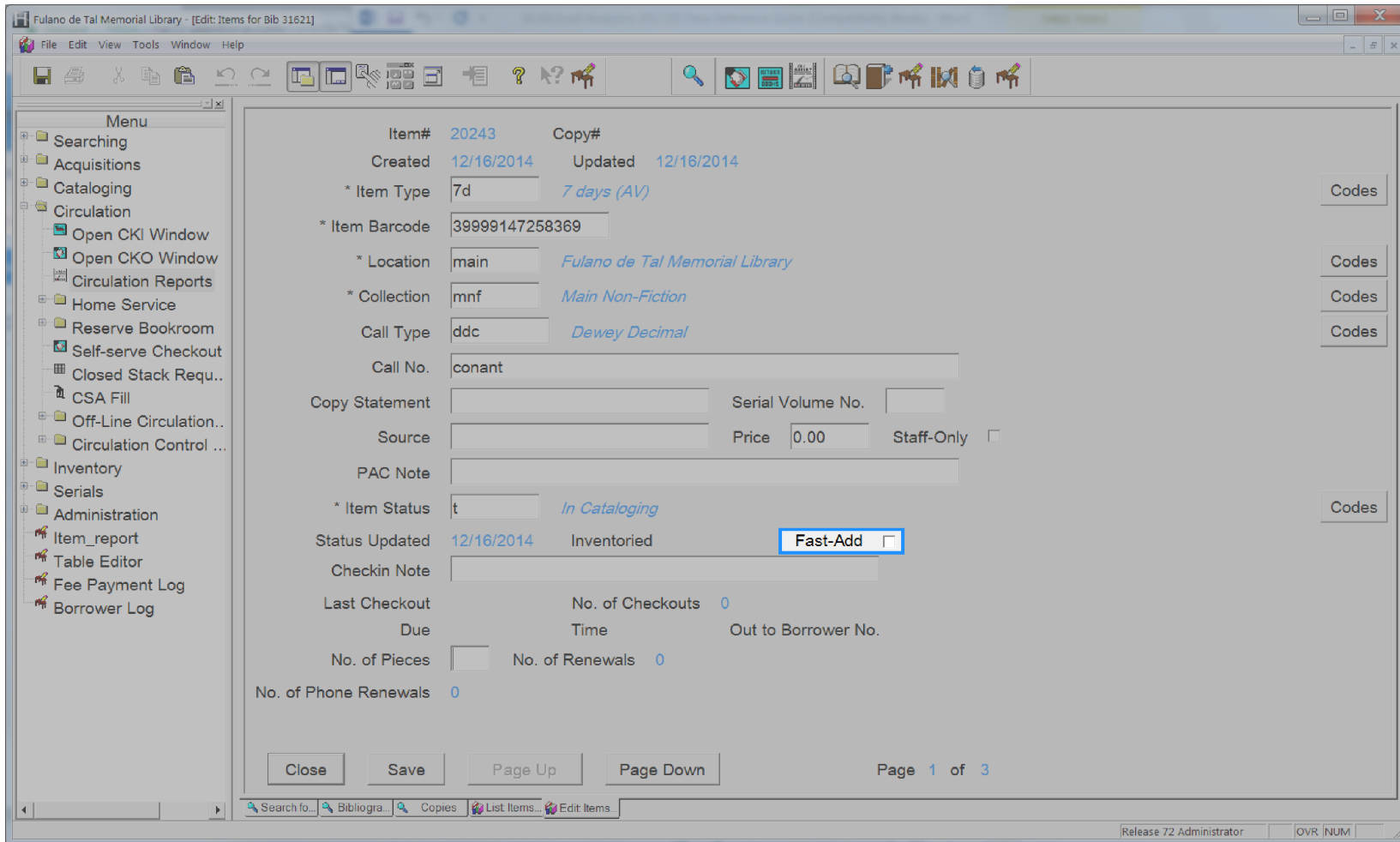

# Item Pieces

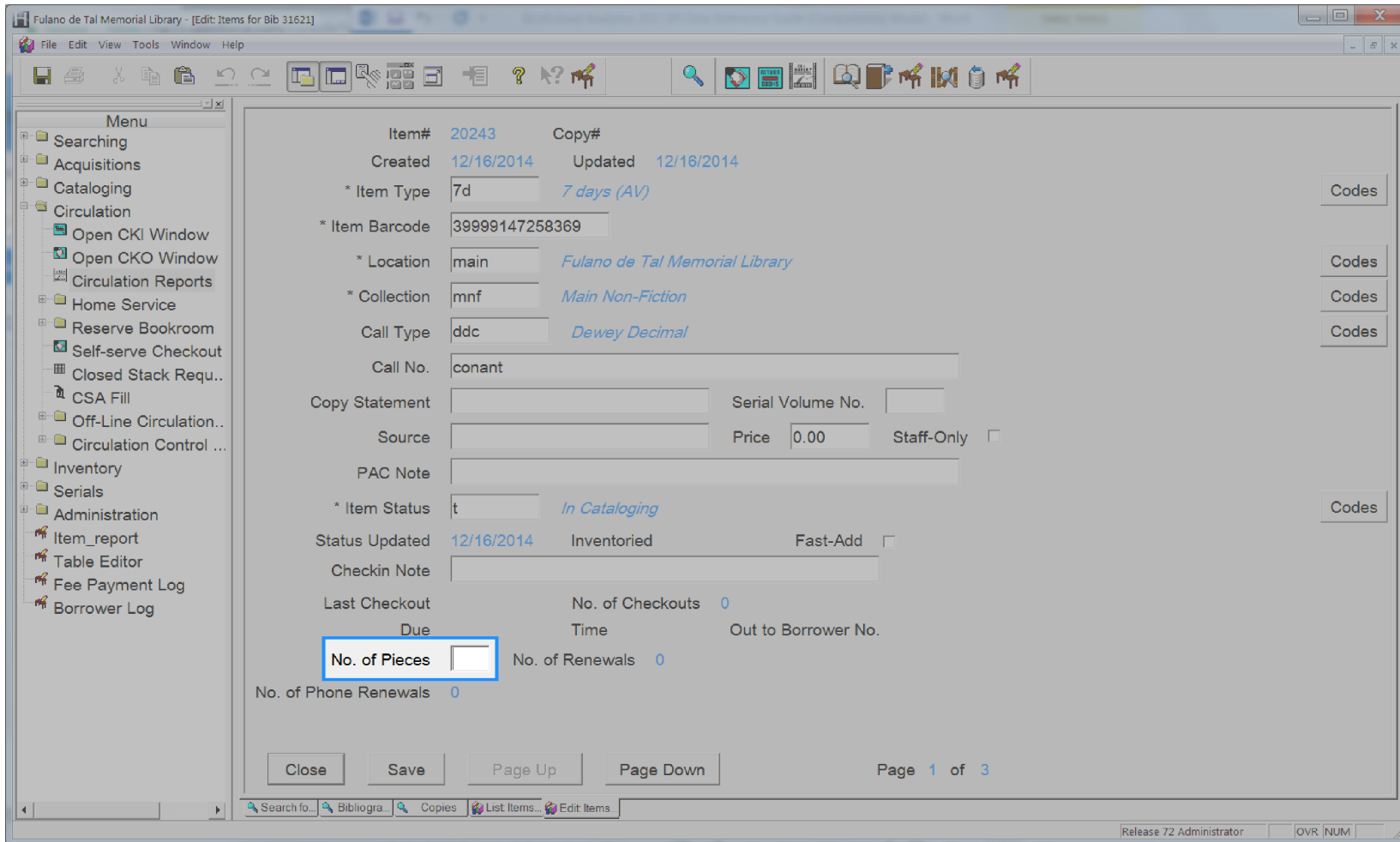

# Item Price

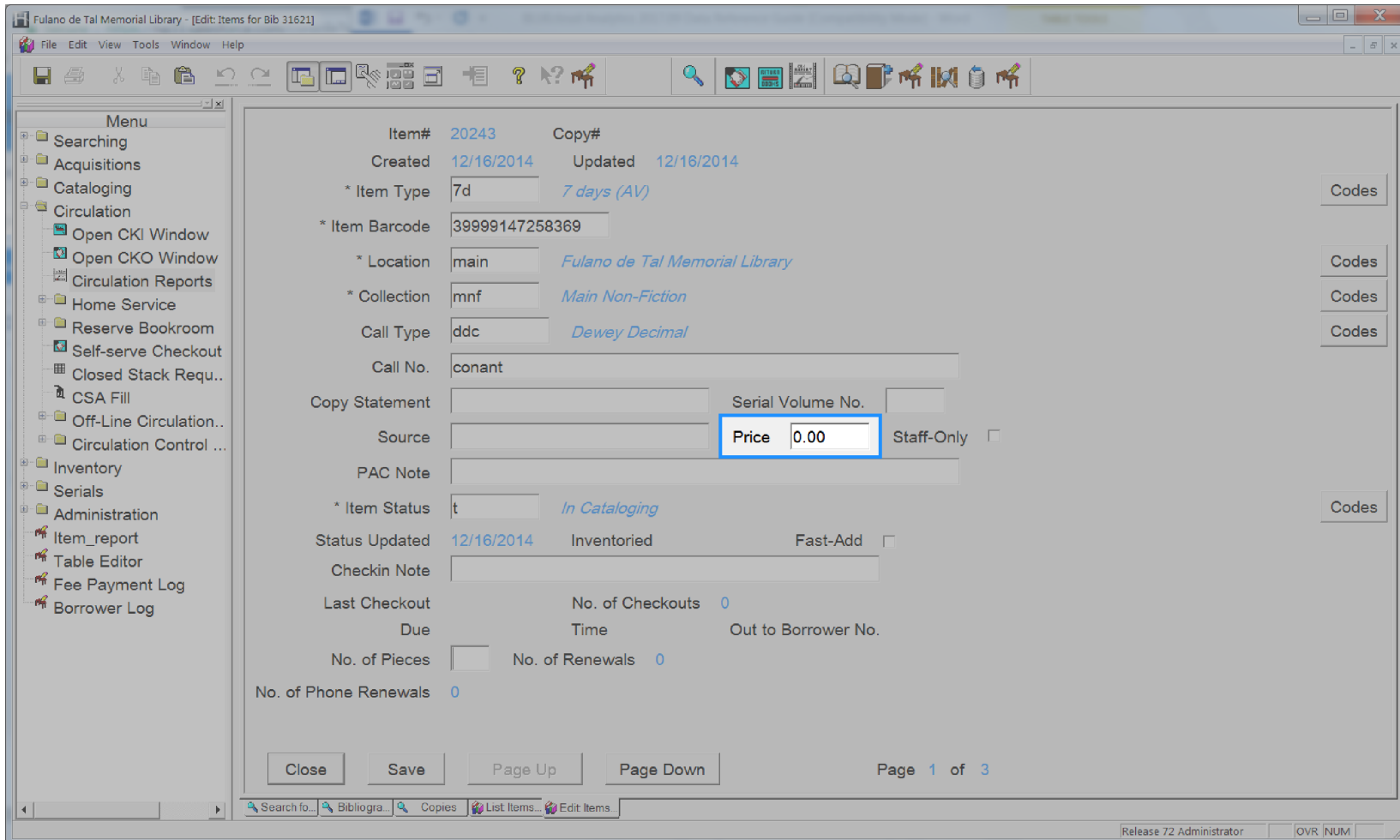

## Item Shadowed

Fulano de Tal Memorial Library - [Edit: Items for Bib 31621]

File Edit View Tools Window Help

Menu

- Searching
- Acquisitions
- Cataloging
- Circulation
  - Open CKI Window
  - Open CKO Window
  - Circulation Reports
- Home Service
- Reserve Bookroom
- Self-serve Checkout
- Closed Stack Requ..
- CSA Fill
- Off-Line Circulation..
- Circulation Control ...
- Inventory
- Serials
- Administration
  - Item\_report
  - Table Editor
  - Fee Payment Log
  - Borrower Log

Item# 20243 Copy#

Created 12/16/2014 Updated 12/16/2014

\* Item Type 7d 7 days (AV) Codes

\* Item Barcode 39999147258369

\* Location main Fulano de Tal Memorial Library Codes

\* Collection mnf Main Non-Fiction Codes

Call Type ddc Dewey Decimal Codes

Call No. conant

Copy Statement Serial Volume No.

Source Price 0.00 Staff-Only

PAC Note

\* Item Status t In Cataloging Codes

Status Updated 12/16/2014 Inventoried Fast-Add

Checkin Note

Last Checkout No. of Checkouts 0

Due Time Out to Borrower No.

No. of Pieces No. of Renewals 0

No. of Phone Renewals 0

Close Save Page Up Page Down Page 1 of 3

Search fo... Bibliogra... Copies List Items... Edit Items

Release 72 Administrator OVR NUM

# Item Staff Notes

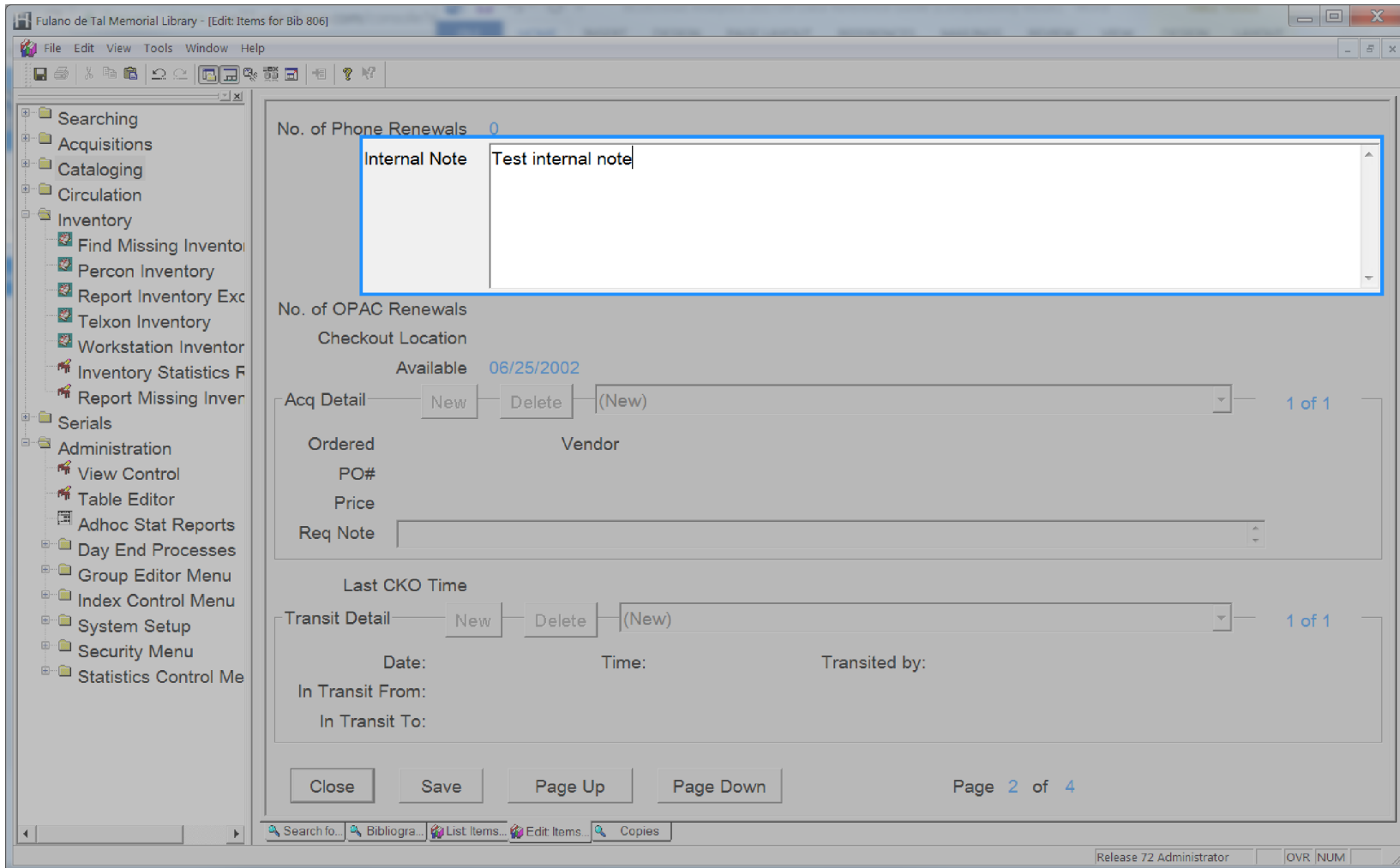

## Item Status Updated Date

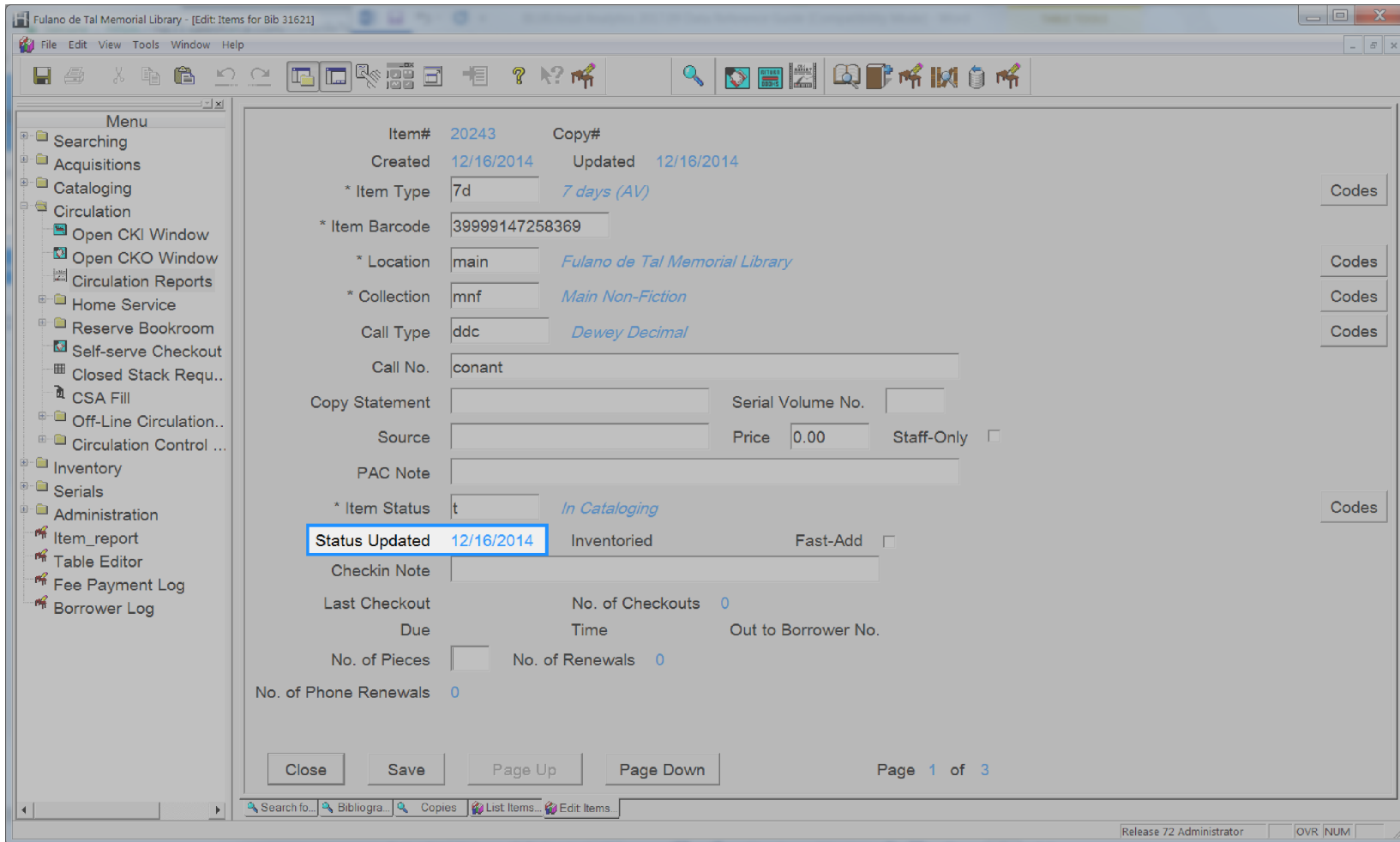

# Item Status

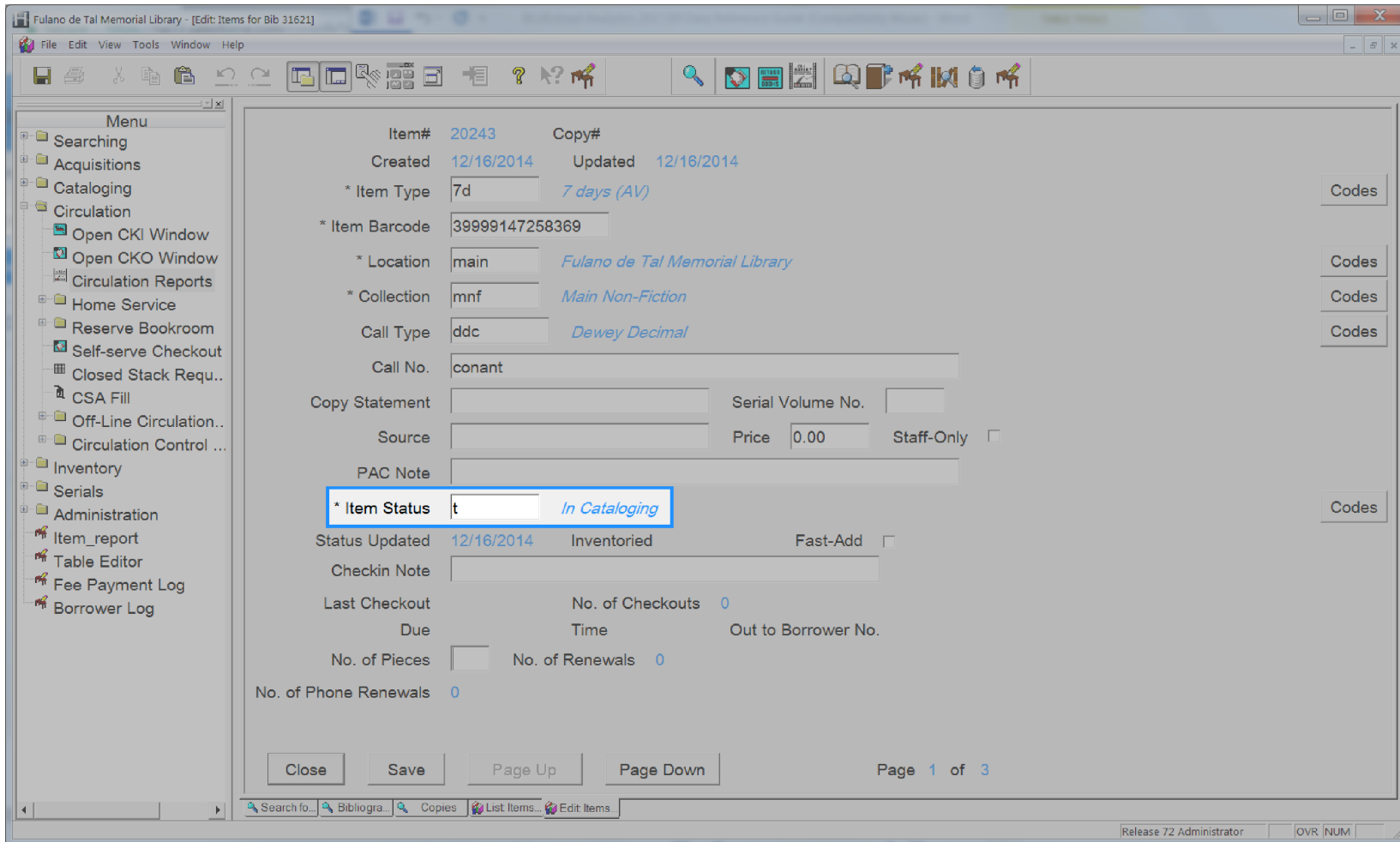

# Item Type

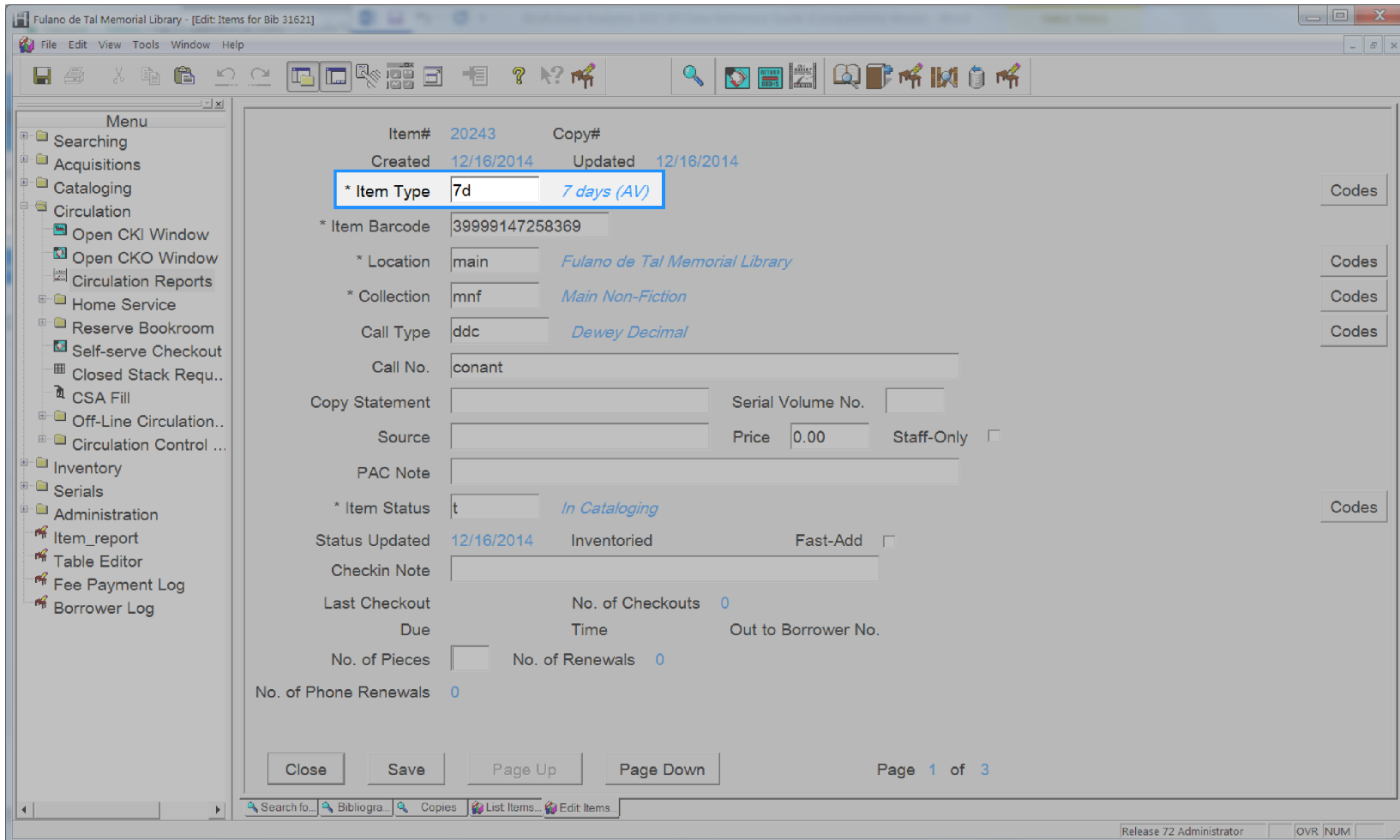

# Item Volume

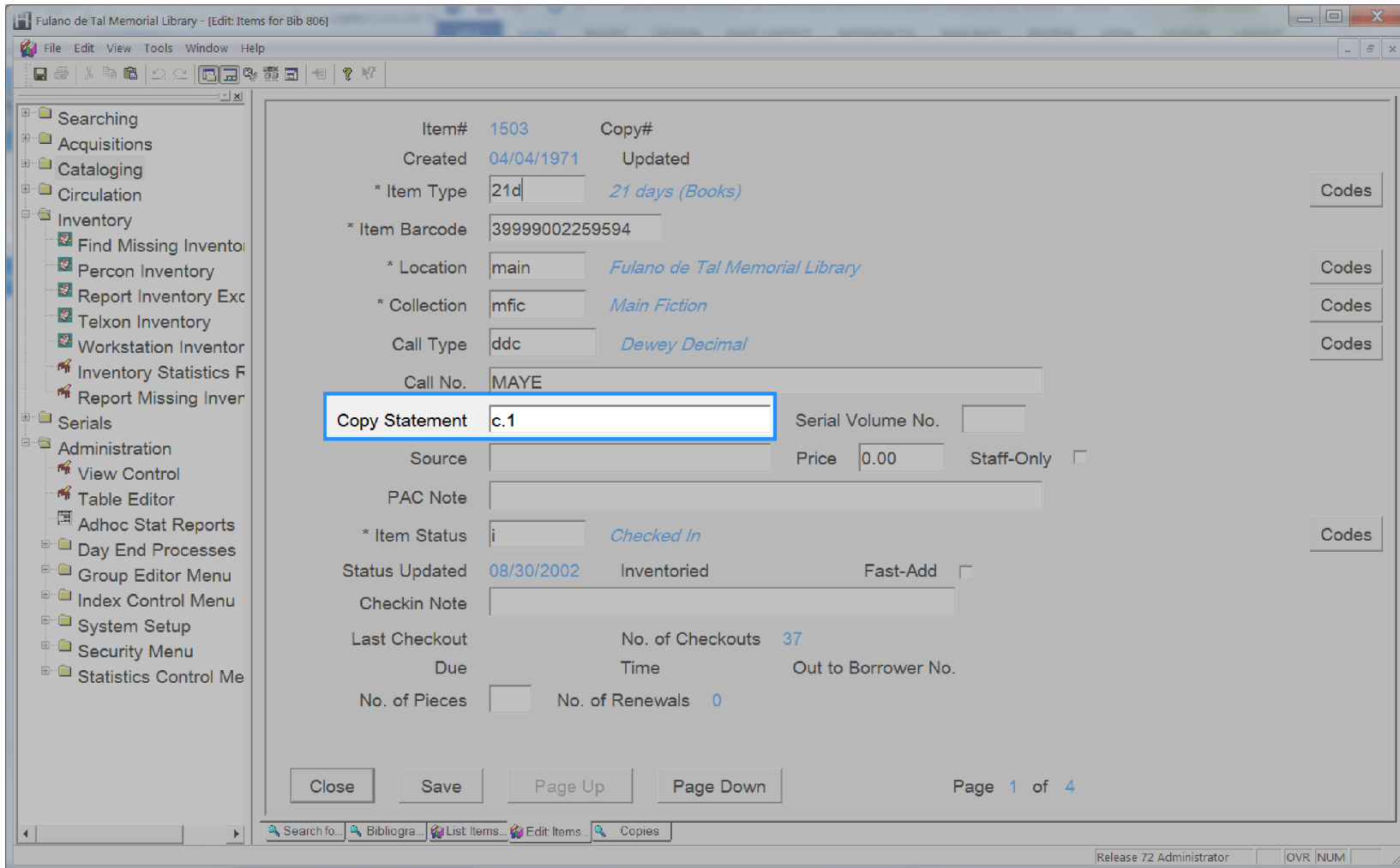

## Number of Checkouts

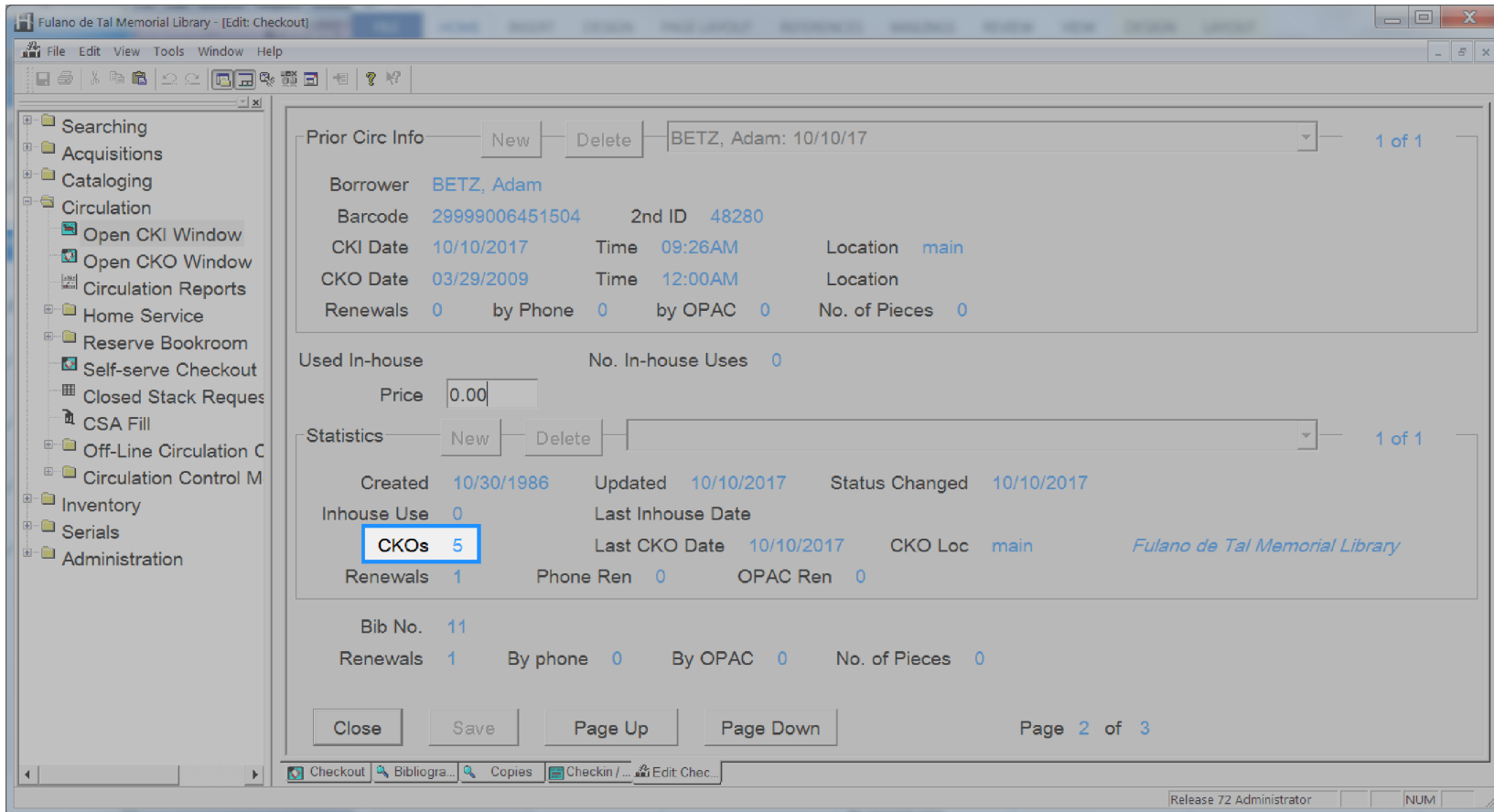

# User Address Active

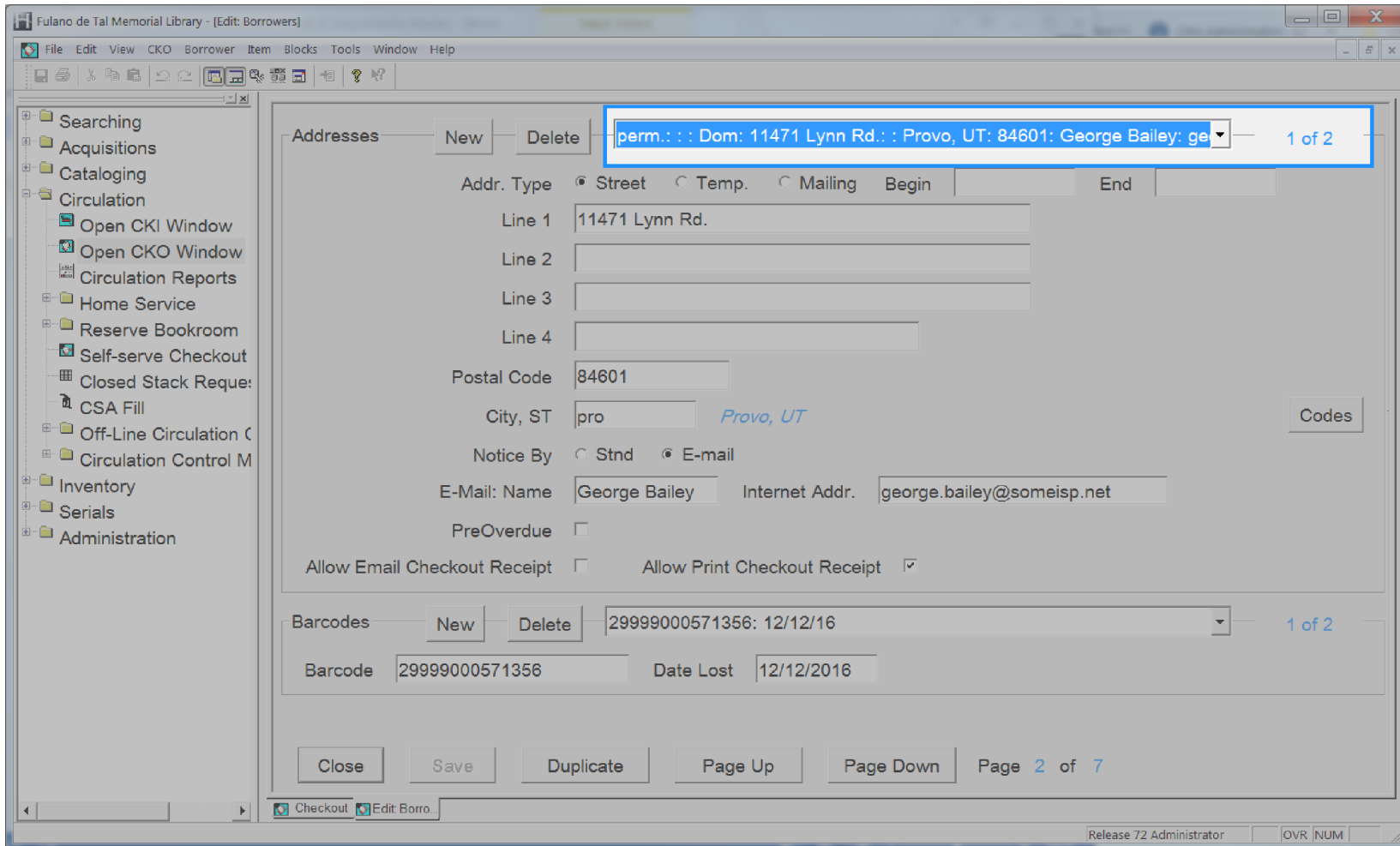

# User Address City

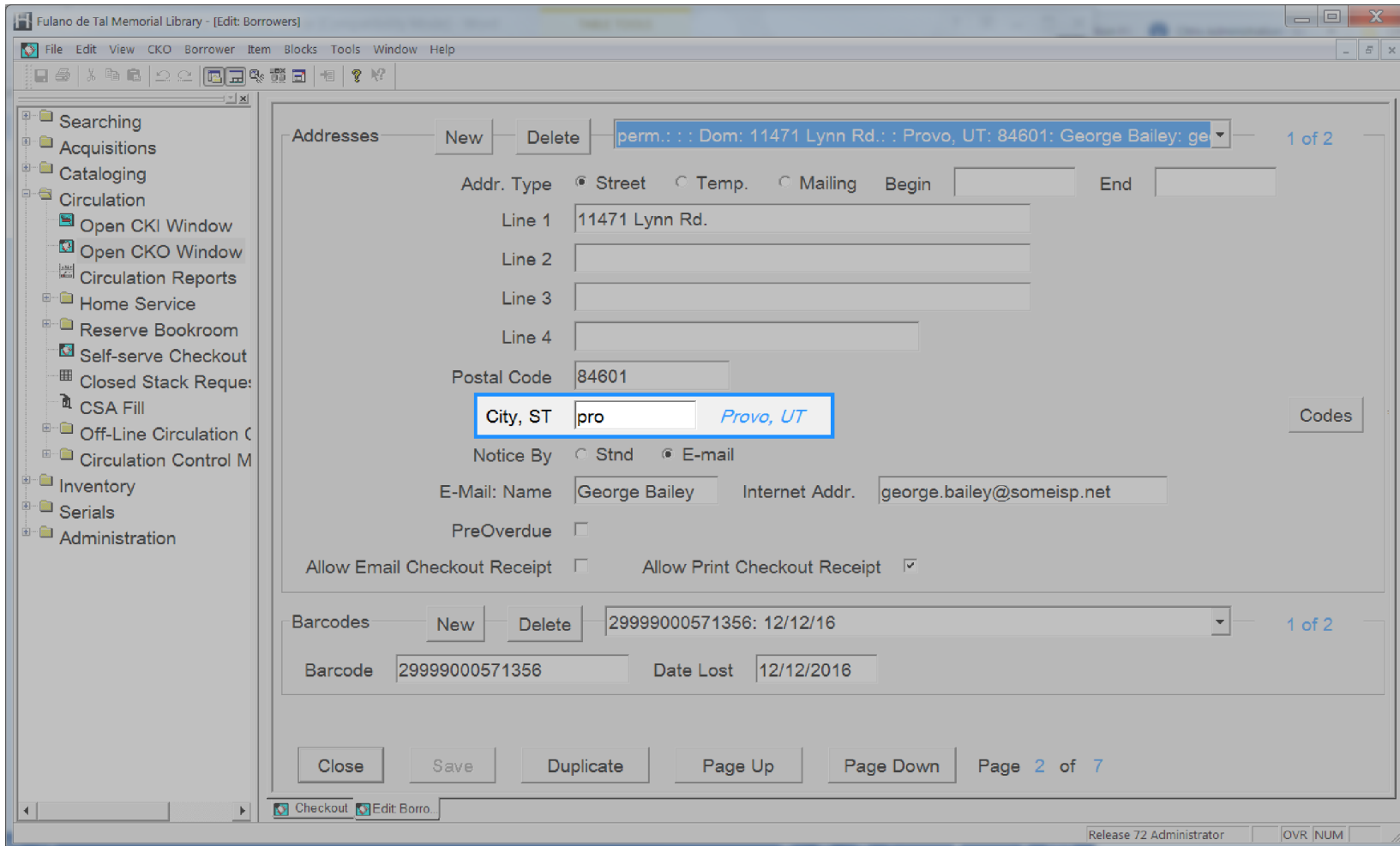

# User Address Email

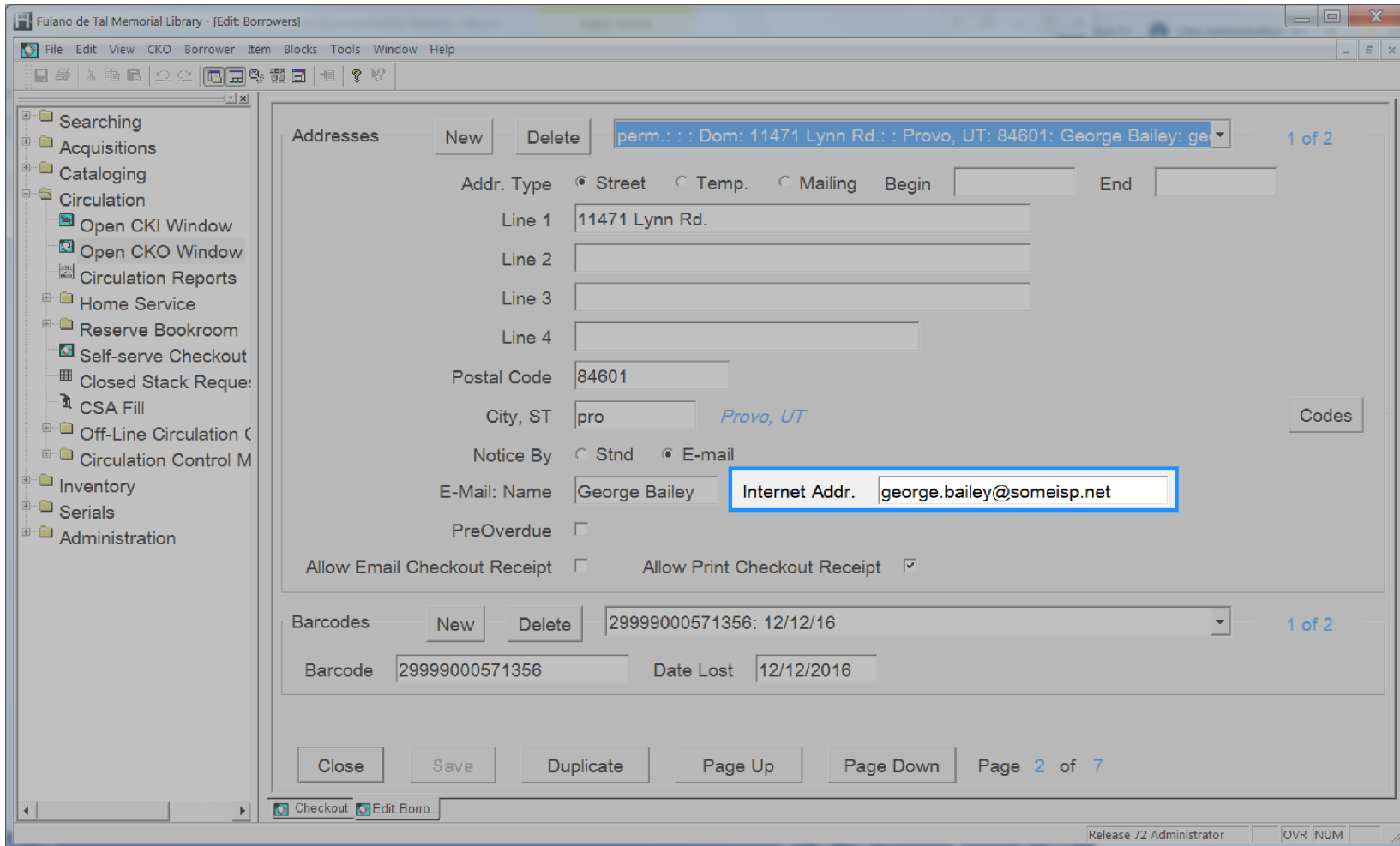

# User Address Ename

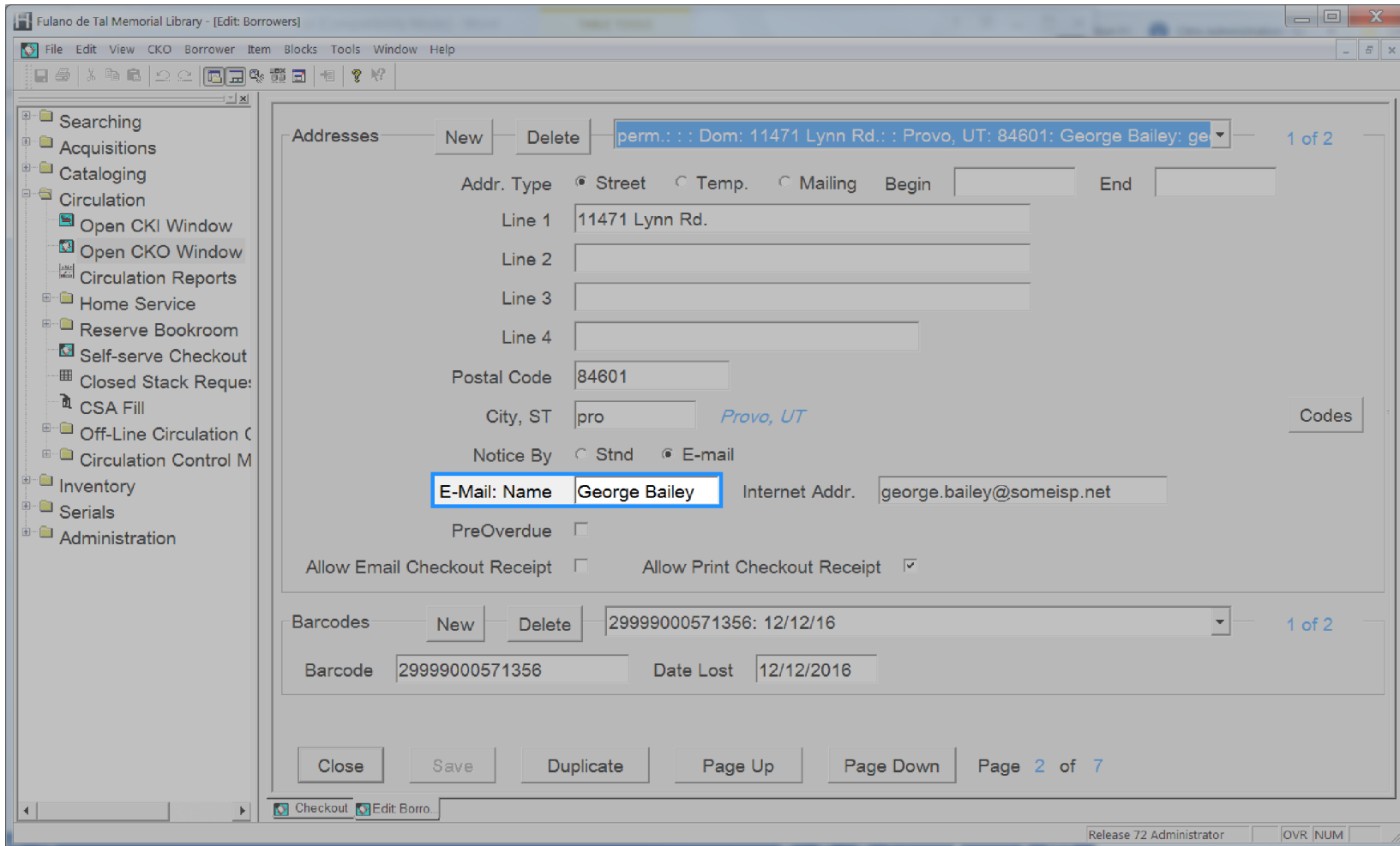

# User Address Line1

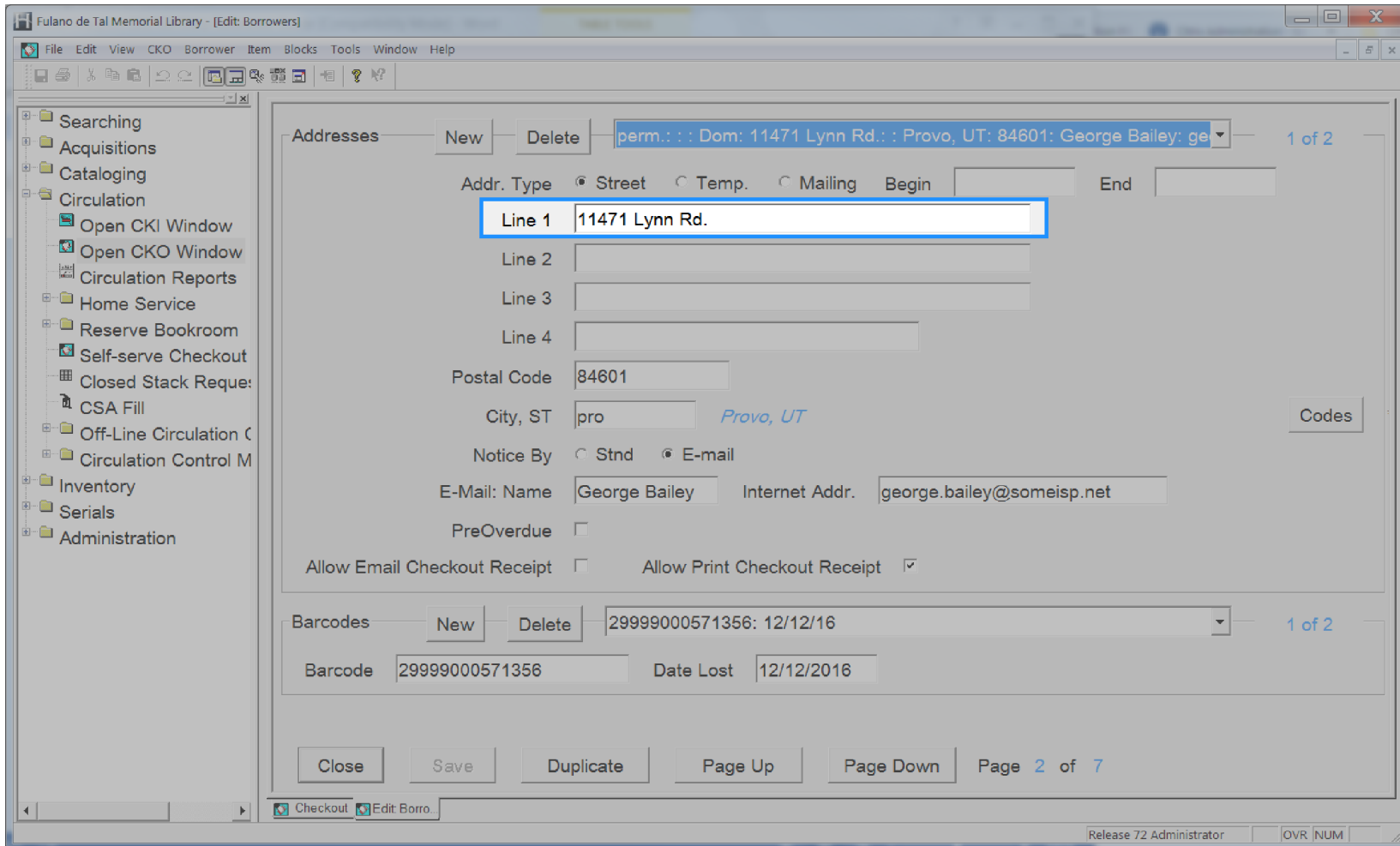

## User Address Line2

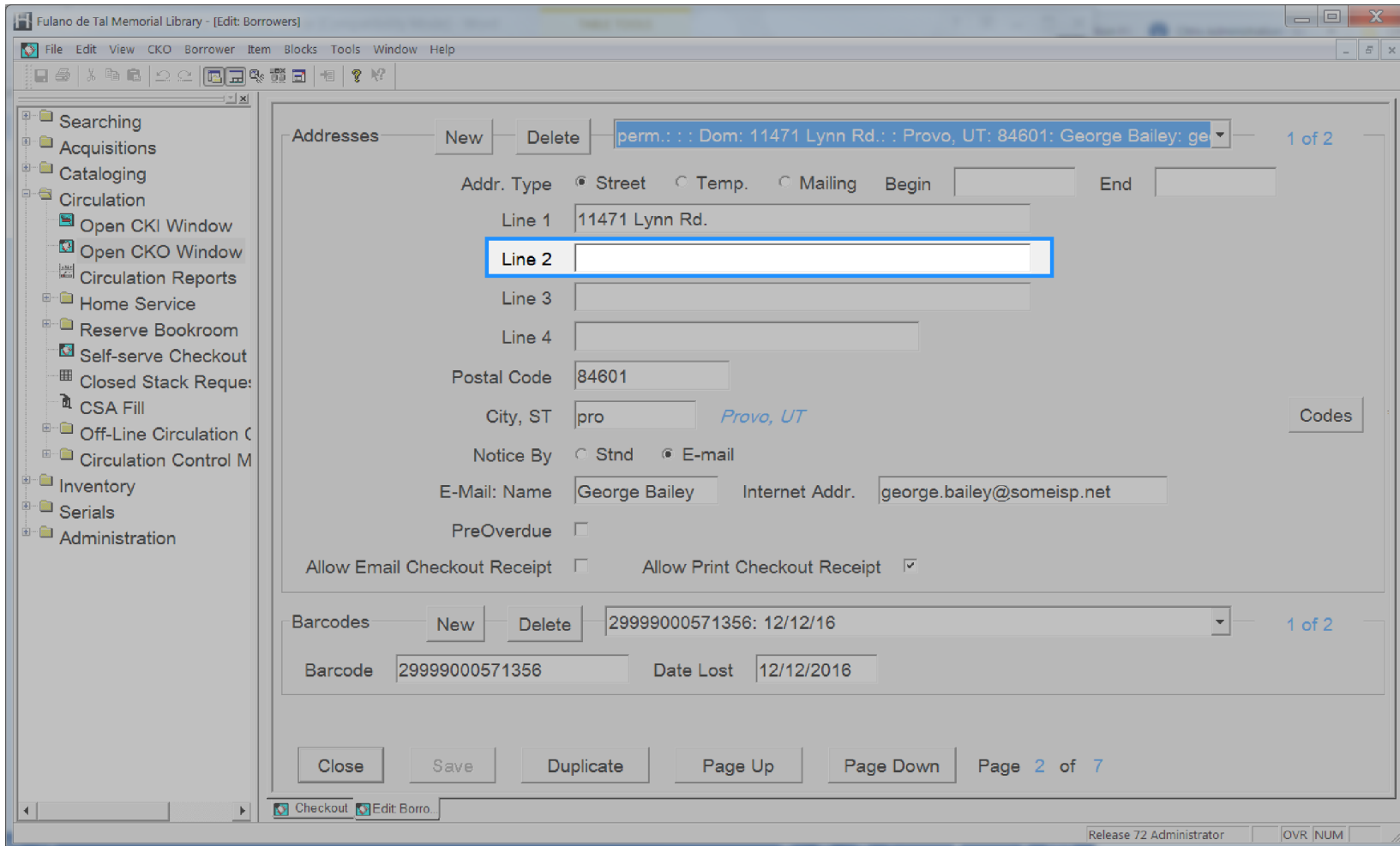

# User Address Line3

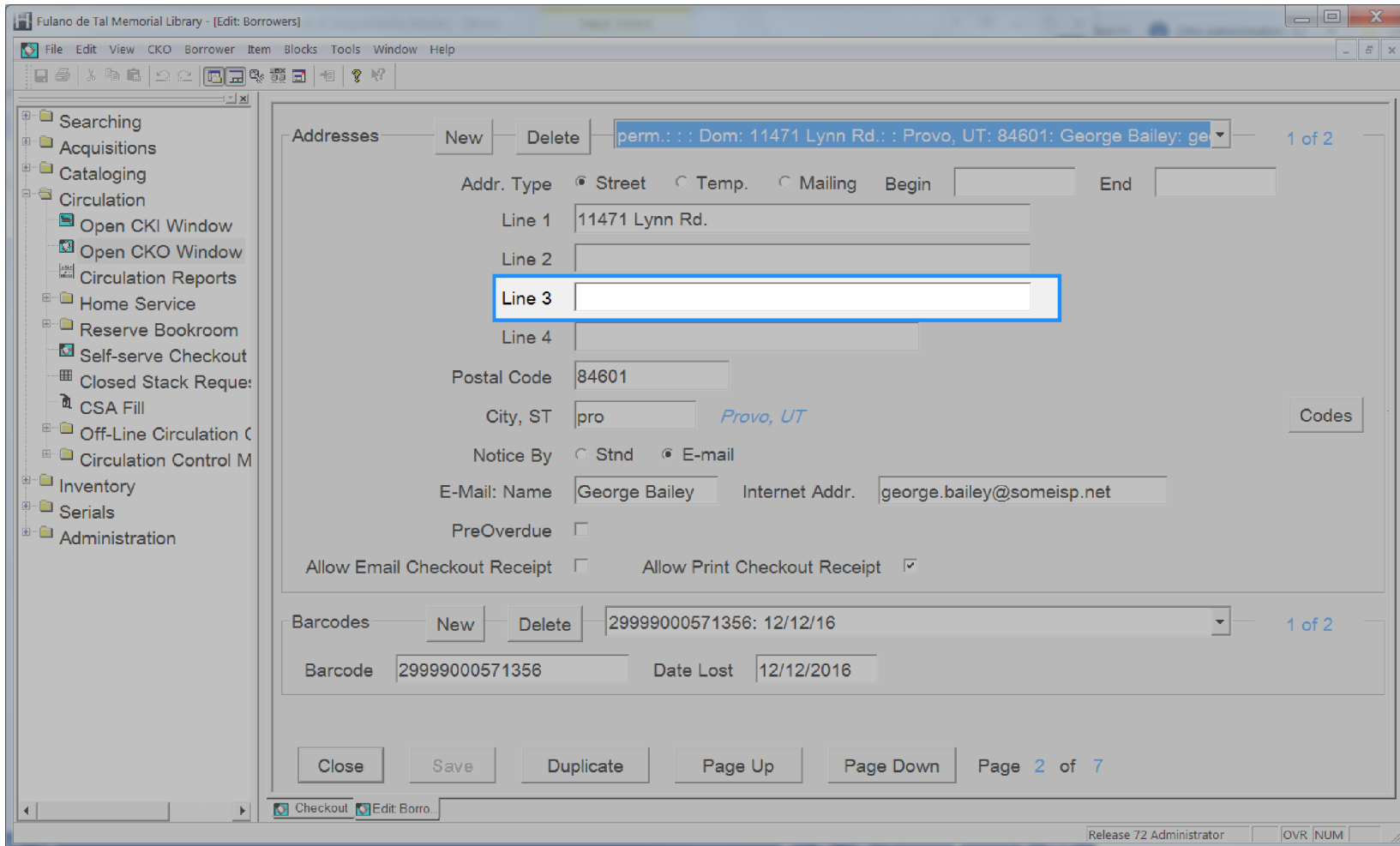

# User Address Line4

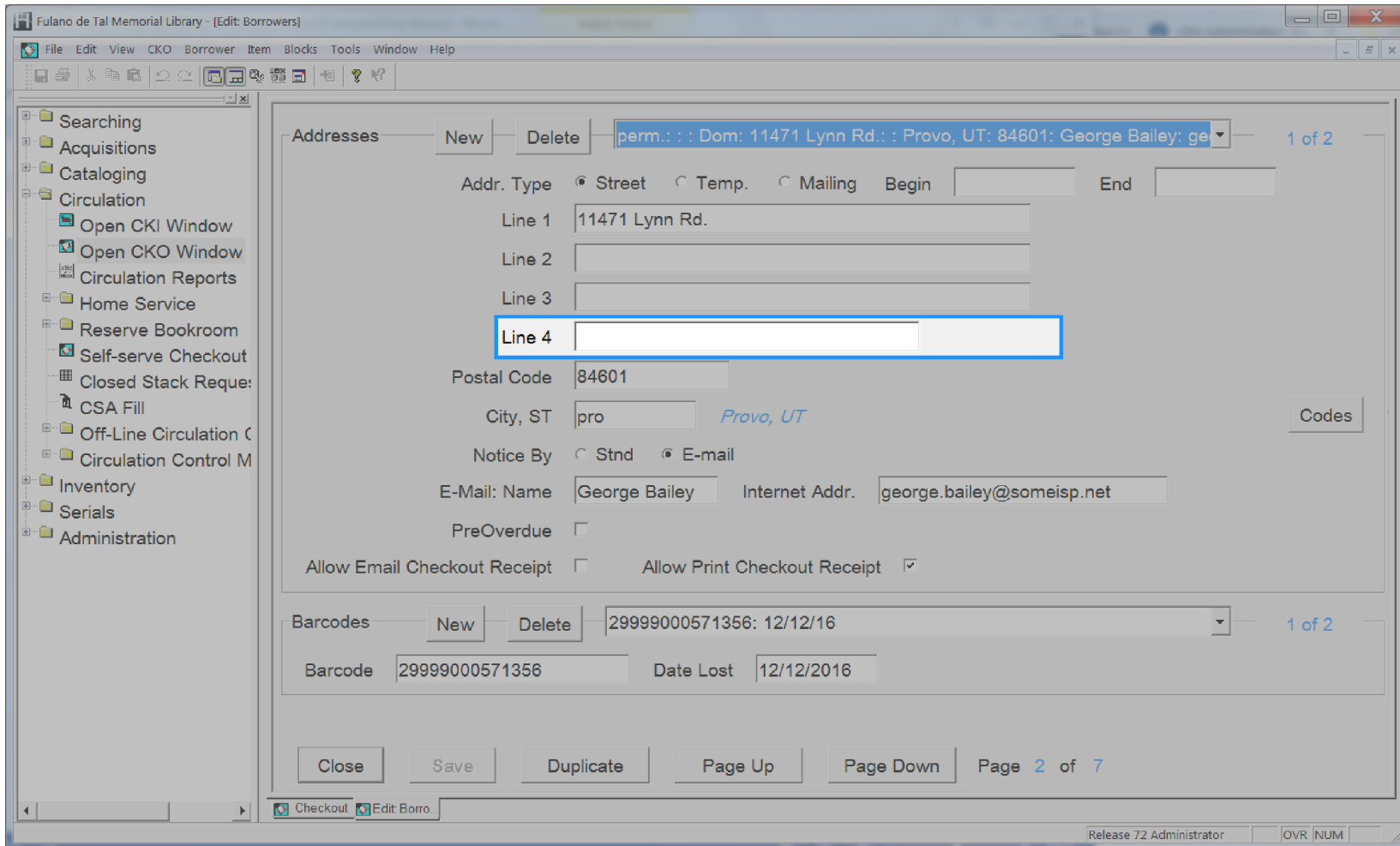

## User Address Notify Via

Fulano de Tal Memorial Library - [Edit: Borrowers]

File Edit View CKO Borrower Item Blocks Tools Window Help

Searching  
Acquisitions  
Cataloging  
Circulation  
Open CKI Window  
Open CKO Window  
Circulation Reports  
Home Service  
Reserve Bookroom  
Self-serve Checkout  
Closed Stack Reque:  
CSA Fill  
Off-Line Circulation C  
Circulation Control M  
Inventory  
Serials  
Administration

Addresses   perm.: :: Dom: 11471 Lynn Rd.: : Provo, UT: 84601: George Bailey: ge 1 of 2

Addr. Type  Street  Temp.  Mailing Begin  End

Line 1 11471 Lynn Rd.  
Line 2   
Line 3   
Line 4

Postal Code 84601

City, ST pro Provo, UT

Notice By  Stnd  E-mail

E-Mail: Name George Bailey Internet Addr. george.bailey@someisp.net

PreOverdue

Allow Email Checkout Receipt  Allow Print Checkout Receipt

Barcodes   29999000571356: 12/12/16 1 of 2

Barcode 29999000571356 Date Lost 12/12/2016

Page 2 of 7

Checkout Edit Borro.

Release 72 Administrator OVR NUM

## User Address Postal Code

- Addr. Type:  Street,  Temp.,  Mailing
- Begin: [ ] End: [ ]
- Line 1: 11471 Lynn Rd.
- Line 2: [ ]
- Line 3: [ ]
- Line 4: [ ]
- Postal Code: 84601 (highlighted with a blue box)
- City, ST: pro Provo, UT
- Notice By:  Stnd,  E-mail
- E-Mail: Name: George Bailey Internet Addr.: george.bailey@someisp.net
- PreOverdue:
- Allow Email Checkout Receipt:  Allow Print Checkout Receipt:

Below the address section is the "Barcodes" section, showing a dropdown menu with "29999000571356: 12/12/16" and "1 of 2" items. The barcode details are:

- Barcode: 29999000571356
- Date Lost: 12/12/2016

At the bottom of the main area are buttons for "Close", "Save", "Duplicate", "Page Up", "Page Down", and "Page 2 of 7". The status bar at the very bottom shows "Checkout", "Edit Borro.", "Release 72 Administrator", and "OVR NUM".

# User Address Type

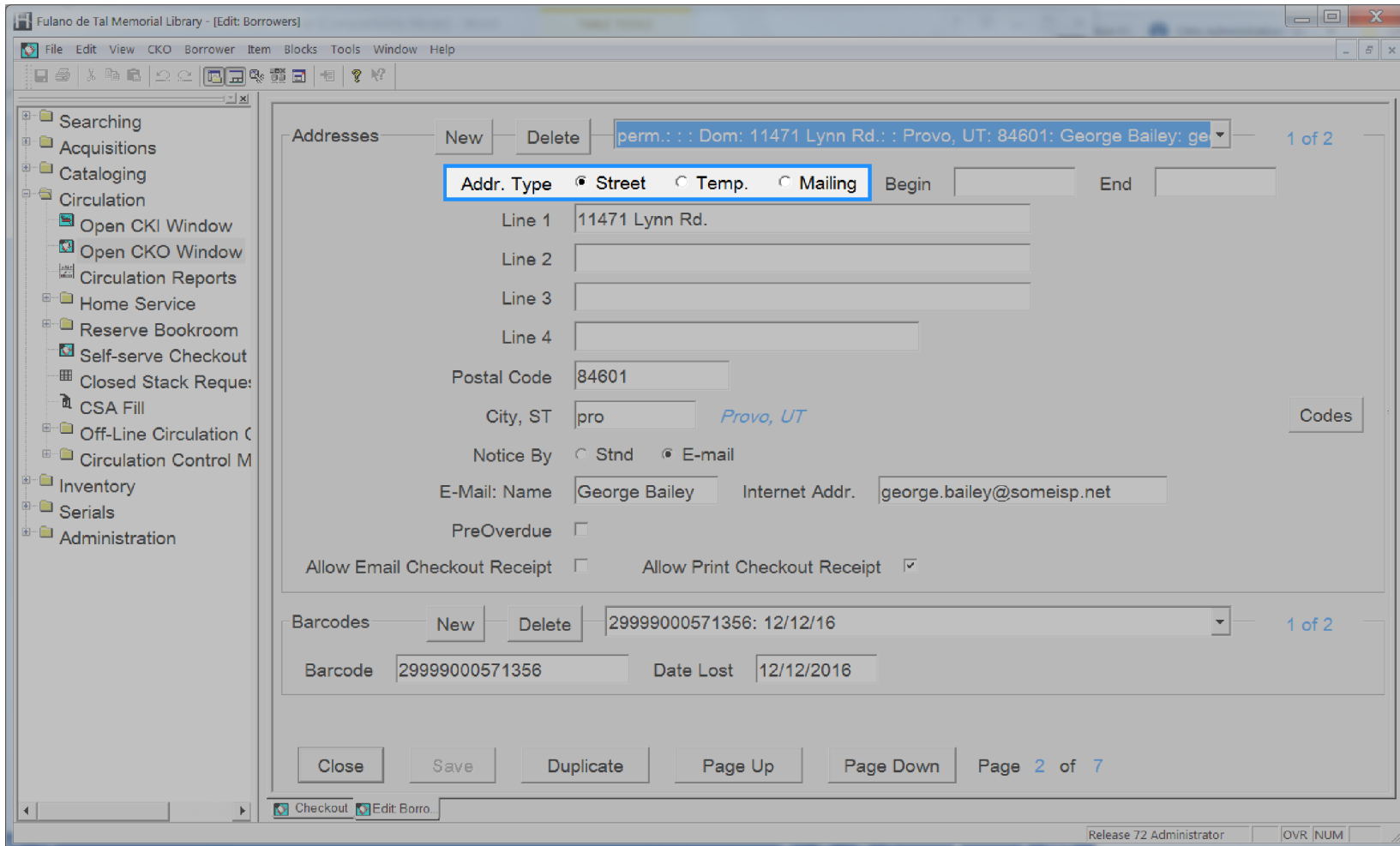

## User Address Valid From Date

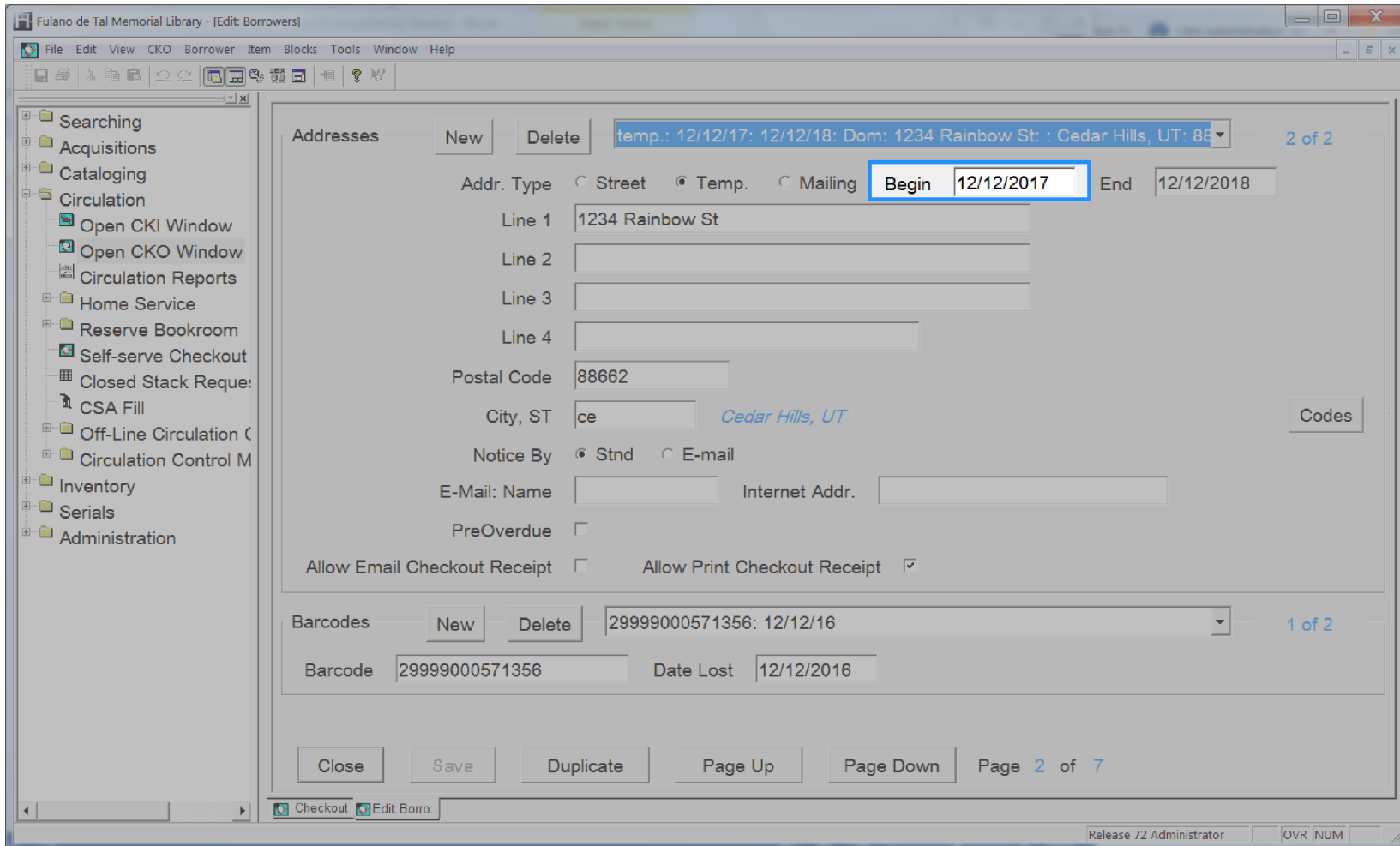

# User Address Valid To Date

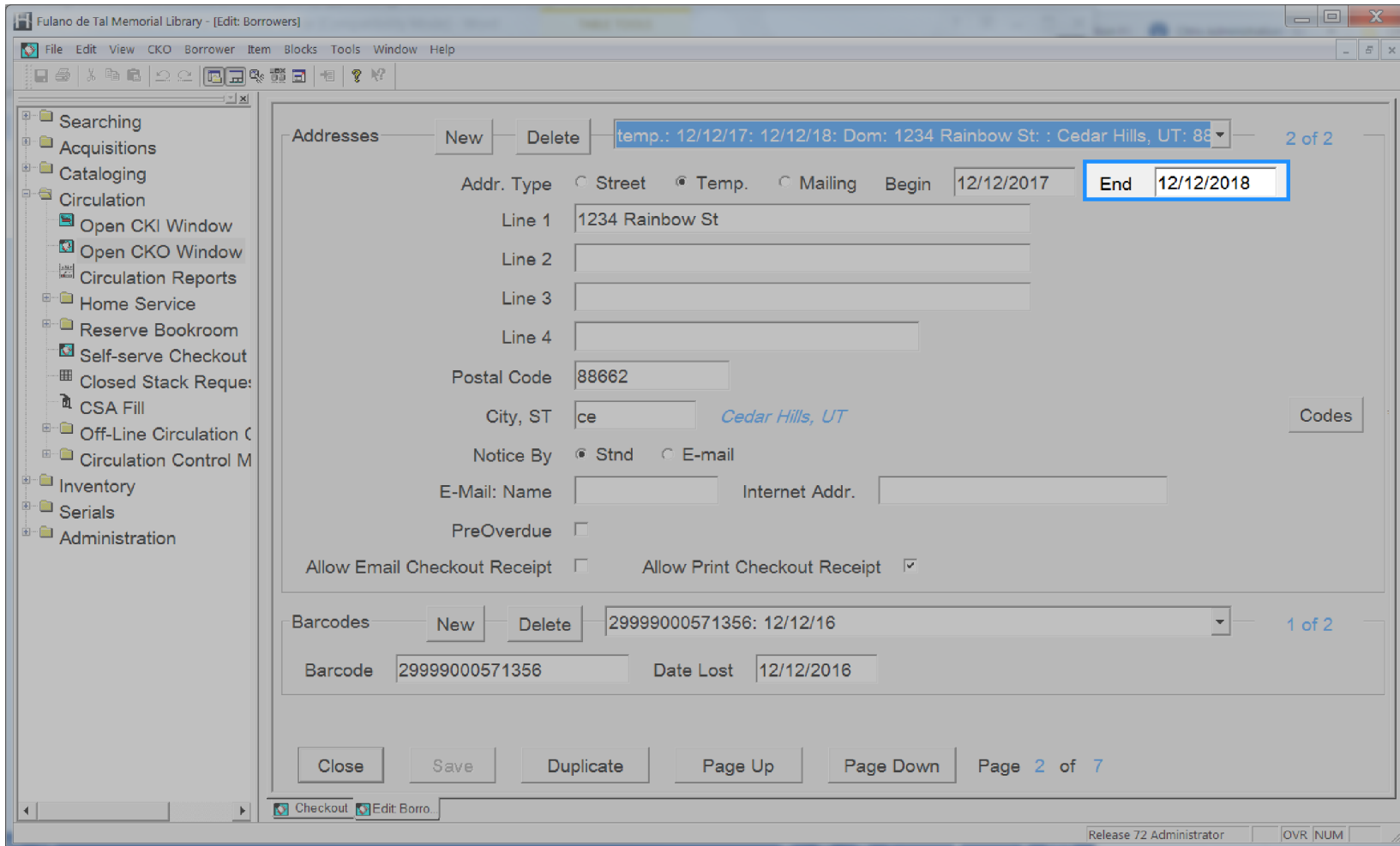

# User Approved Status

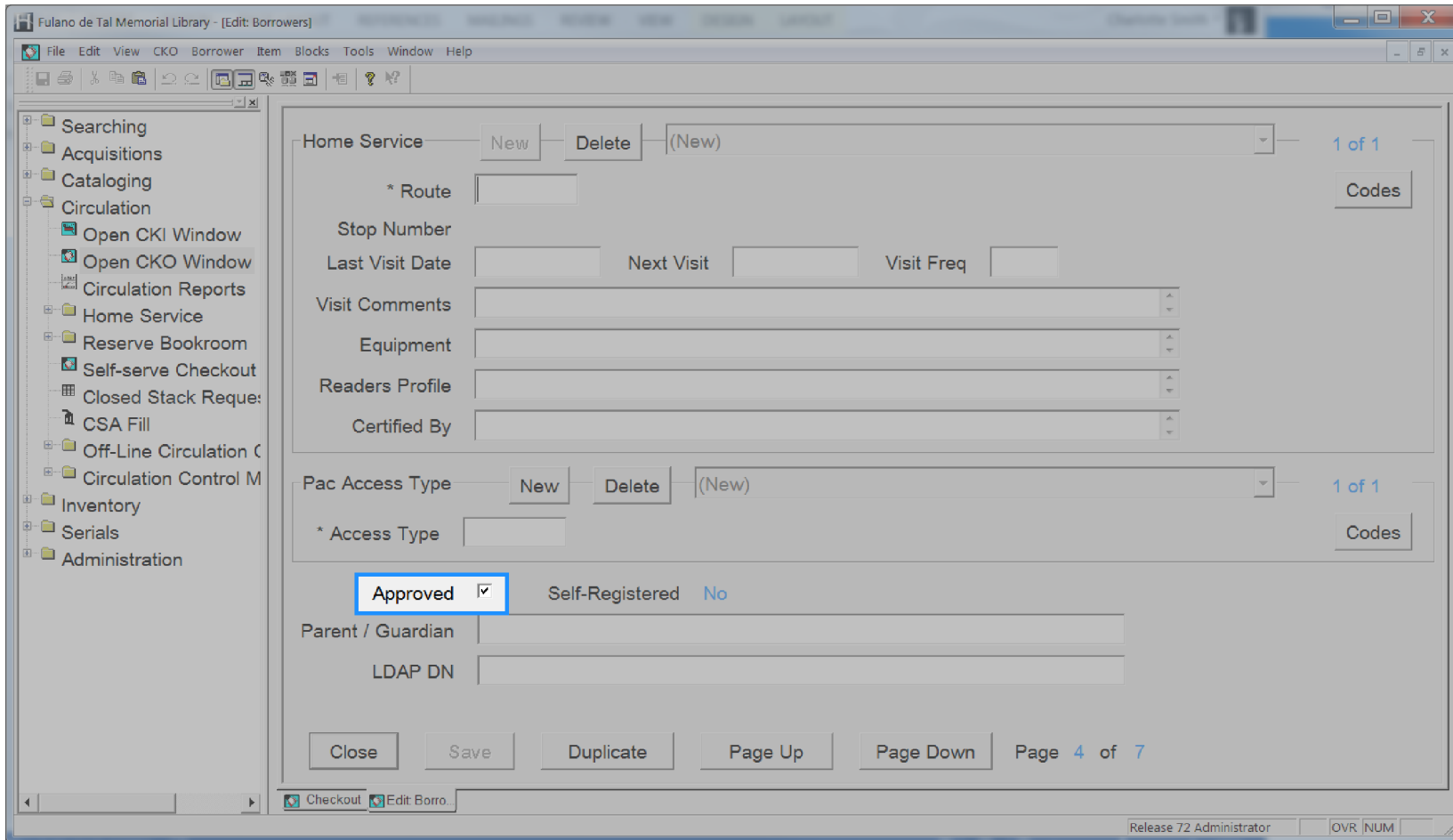

# User Attribute

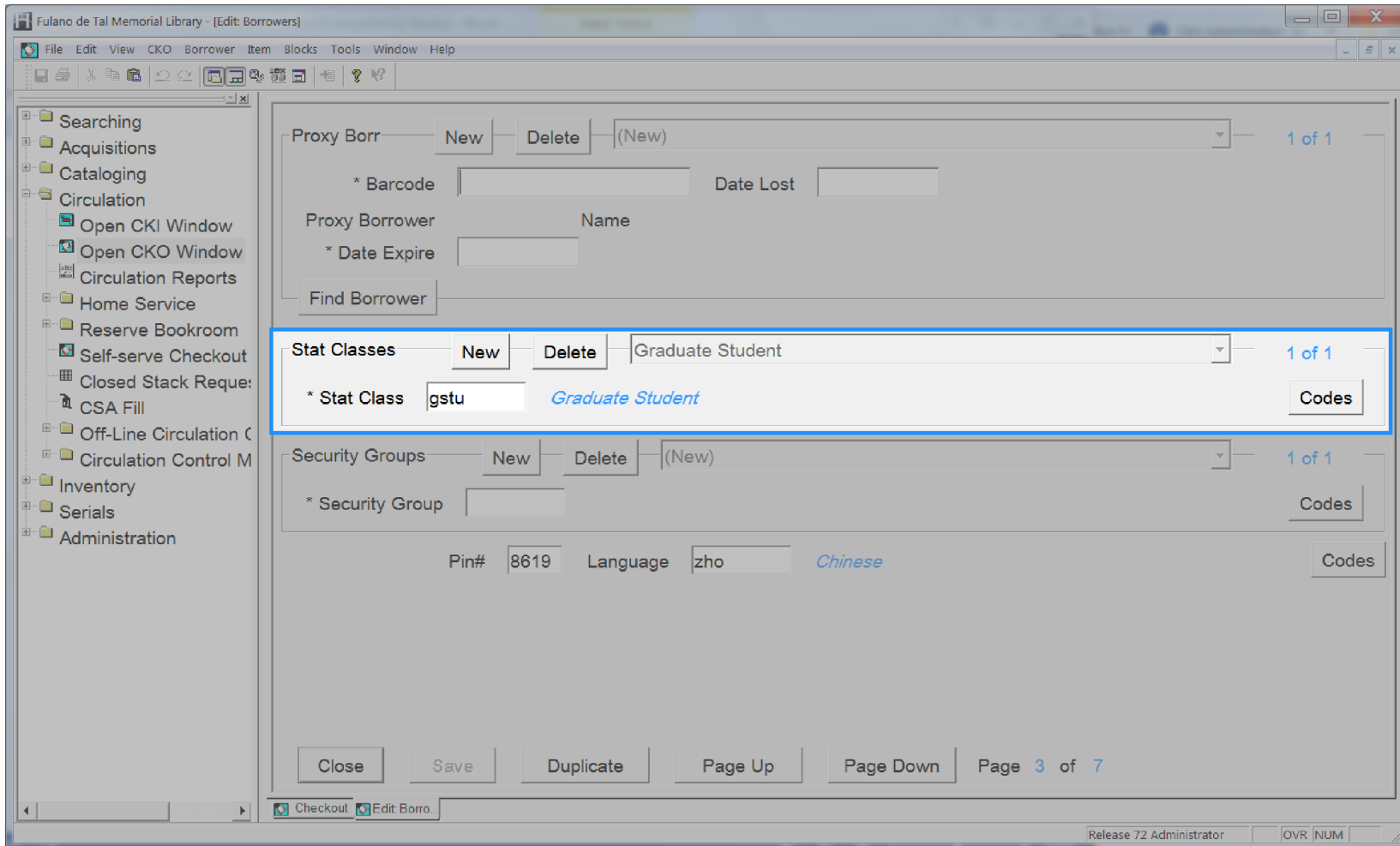

# User Barcode Lost Date

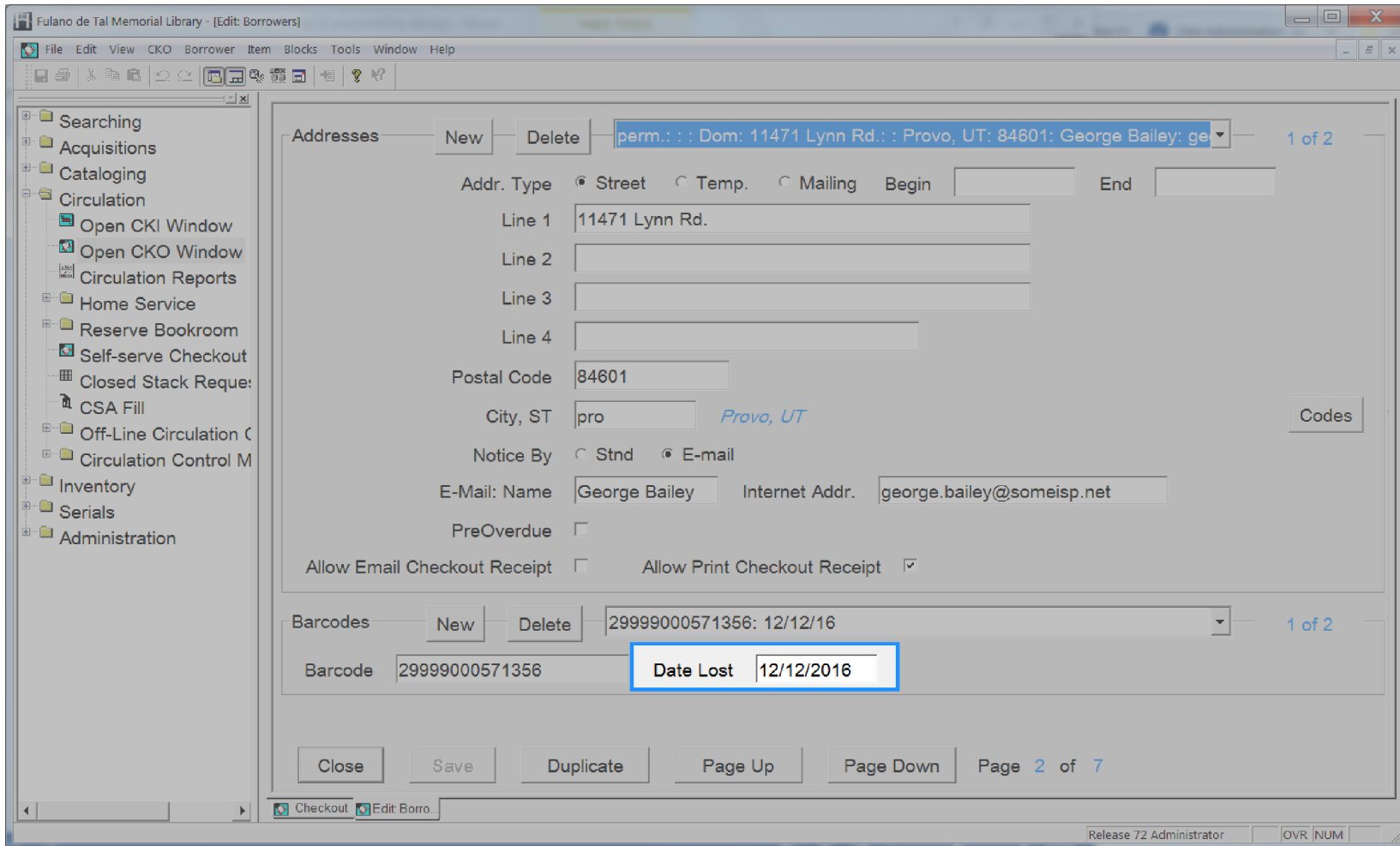

# User Barcode Status

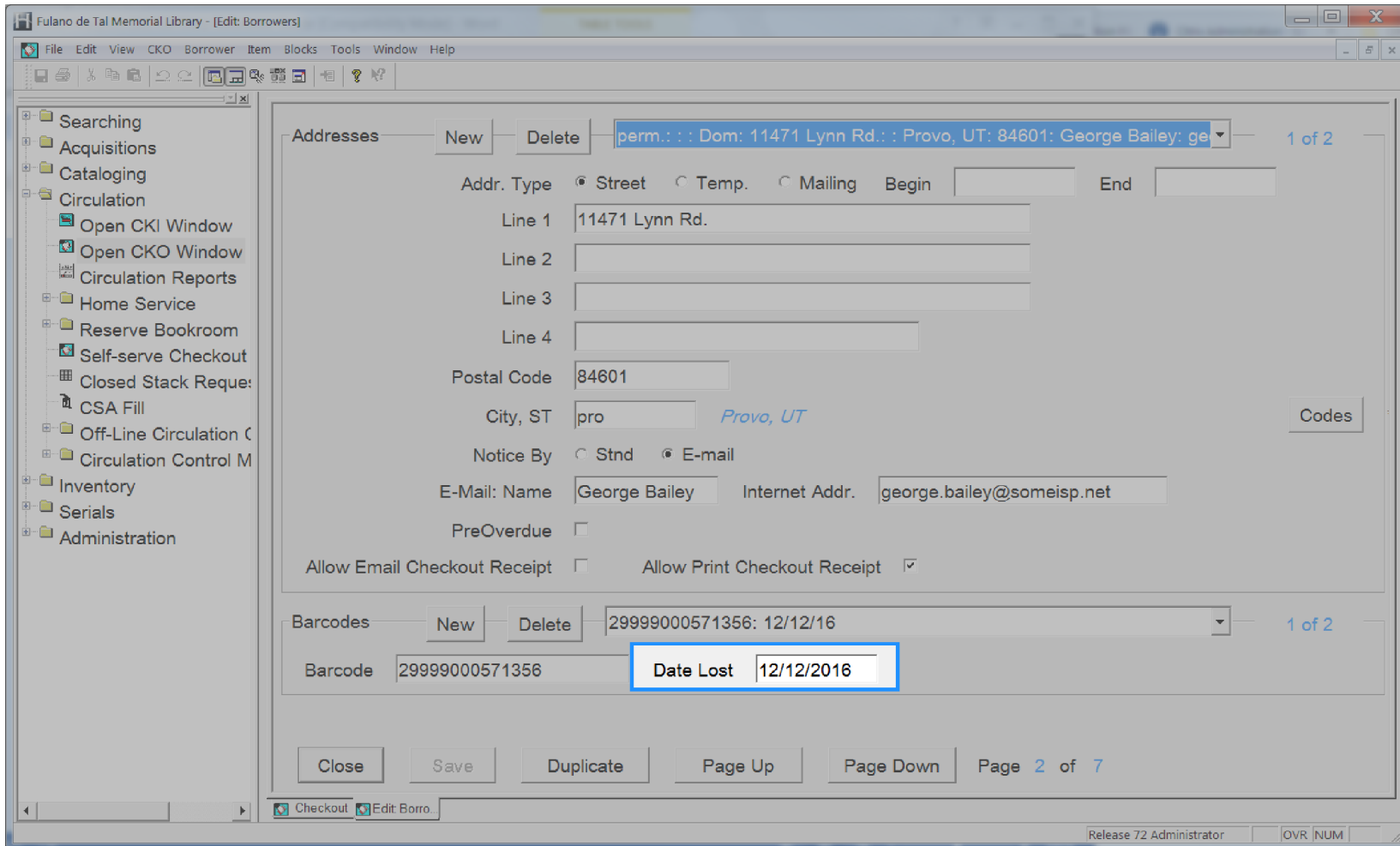

# User Barcode

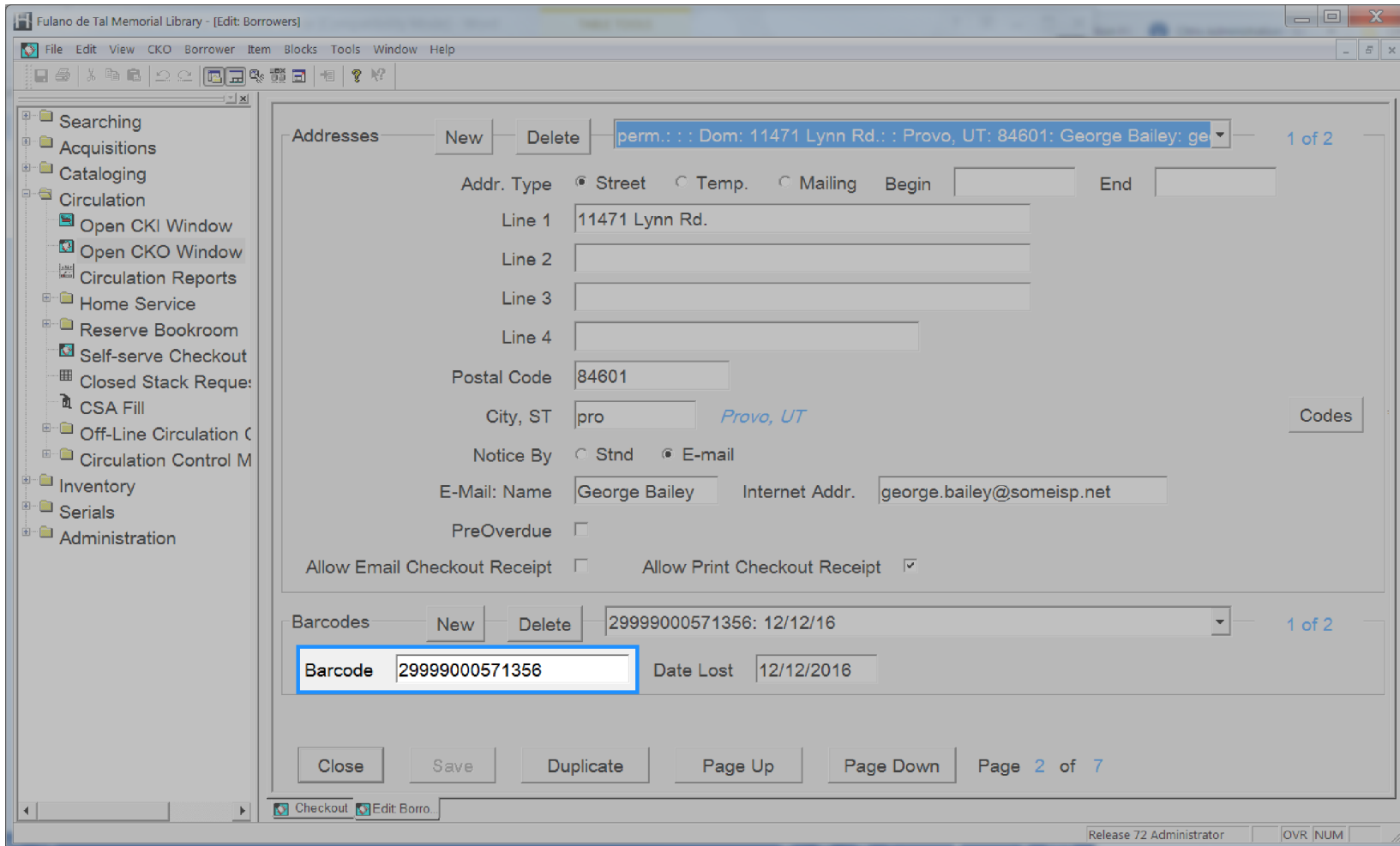

## User Birth Date

Fulano de Tal Memorial Library - [Edit: Borrowers]

File Edit View CKO Borrower Item Blocks Tools Window Help

Searching  
Acquisitions  
Cataloging  
Circulation  
Open CKI Window  
Open CKO Window  
Circulation Reports  
Home Service  
Reserve Bookroom  
Self-serve Checkout  
Closed Stack Reque:  
CSA Fill  
Off-Line Circulation C  
Circulation Control M  
Inventory  
Serials  
Administration

Borrower # 5    Regist. Date 09/13/2017    Last Updated 09/13/2017  
 No. of CKOs 69    Last CKO Date 10/10/2017

\* Location main *Fulano de Tal Memorial Library* Codes  
 \* BType civ *Civilian Personnel* Codes  
 Homeroom Codes  
 \* Exp. Date 09/13/2018  
 \* Name LETTERMAN, J D Jeff  
 Alt. ID 30085    Birthdate 09/11/1983  
 Borrower Note

Phone    New    Delete    263-900-3548: h    1 of 1  
 \* Phone 263-900-3548    \* Type h *Home* Codes  
 Country Code Codes  
 SMS Notice PreOverdues     Overdues     Holds     General

Close    Save    Duplicate    Page Up    Page Down    Page 1 of 7

Checkout    Edit Borro.    Release 72 Administrator    OVR NUM

# User Checkout History Type

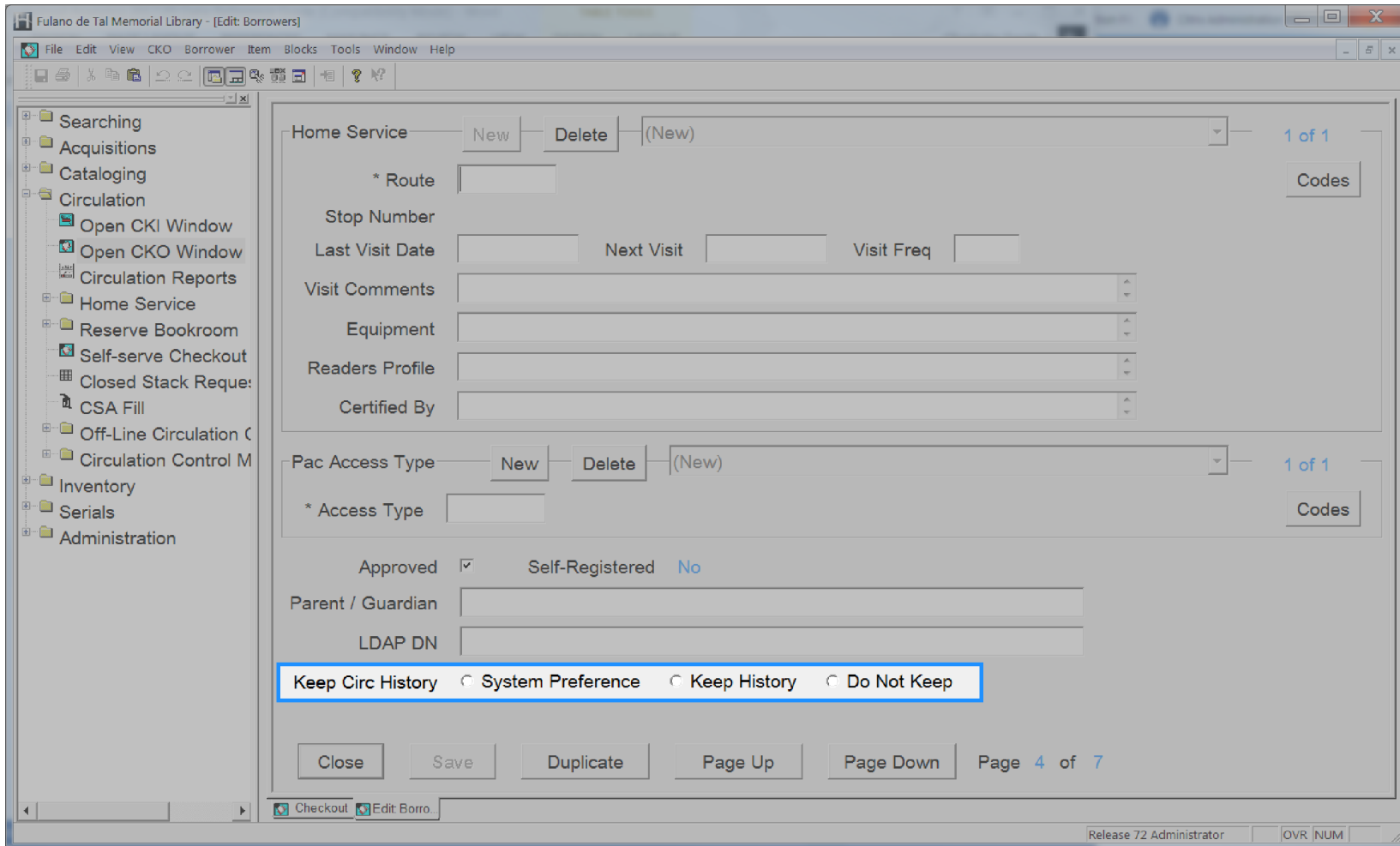

## User Created Date

Fulano de Tal Memorial Library - [Edit: Borrowers]

File Edit View CKO Borrower Item Blocks Tools Window Help

Searching  
Acquisitions  
Cataloging  
Circulation  
Open CKI Window  
Open CKO Window  
Circulation Reports  
Home Service  
Reserve Bookroom  
Self-serve Checkout  
Closed Stack Reque:  
CSA Fill  
Off-Line Circulation C  
Circulation Control M  
Inventory  
Serials  
Administration

Borrower # 5 **Regist. Date 09/13/2017** Last Updated 09/13/2017  
 No. of CKOs 69 Last CKO Date 10/10/2017  
 \* Location main *Fulano de Tal Memorial Library* Codes  
 \* BType civ *Civilian Personnel* Codes  
 Homeroom Codes  
 \* Exp. Date 09/13/2018  
 \* Name LETTERMAN, J D Jeff  
 Alt. ID 30085 Birthdate 09/11/1983  
 Borrower Note

Phone New Delete 263-900-3548: h 1 of 1  
 \* Phone 263-900-3548 \* Type h *Home* Codes  
 Country Code Codes  
 SMS Notice PreOverdues  Overdues  Holds  General

Close Save Duplicate Page Up Page Down Page 1 of 7

Checkout Edit Borro. Release 72 Administrator OVR NUM

## User Expiration Date

Fulano de Tal Memorial Library - [Edit: Borrowers]

File Edit View CKO Borrower Item Blocks Tools Window Help

Searching  
Acquisitions  
Cataloging  
Circulation  
Open CKI Window  
Open CKO Window  
Circulation Reports  
Home Service  
Reserve Bookroom  
Self-serve Checkout  
Closed Stack Reque:  
CSA Fill  
Off-Line Circulation C  
Circulation Control M  
Inventory  
Serials  
Administration

Borrower # 5    Regist. Date 09/13/2017    Last Updated 09/13/2017  
 No. of CKOs 69    Last CKO Date 10/10/2017  
 \* Location main    *Fulano de Tal Memorial Library*    Codes  
 \* BType civ    *Civilian Personnel*    Codes  
 Homeroom    Codes  
 \* Exp. Date 09/13/2018  
 \* Name LETTERMAN, J D Jeff  
 Alt. ID 30085    Birthdate 09/11/1983  
 Borrower Note

Phone    New    Delete    263-900-3548: h    1 of 1  
 \* Phone 263-900-3548    \* Type h    *Home*    Codes  
 Country Code    Codes  
 SMS Notice PreOverdues     Overdues     Holds     General

Close    Save    Duplicate    Page Up    Page Down    Page 1 of 7

Checkout    Edit Borro.

Release 72 Administrator    OVR NUM

## User First Name

Borrower #	5	Regist. Date	09/13/2017	Last Updated	09/13/2017
No. of CKOs	69	Last CKO Date	10/10/2017		
* Location	main		Fulano de Tal Memorial Library		Codes
* BType	civ		Civilian Personnel		Codes
Homeroom					Codes
* Exp. Date	09/13/2018				
* Name	LETTERMAN, J D Jeff				
Alt. ID	30085	Birthdate	09/11/1983		
Borrower Note					
Phone	New	Delete	263-900-3548: h		1 of 1
* Phone	263-900-3548	* Type	h	Home	Codes
Country Code					Codes
SMS Notice PreOverdues	<input type="checkbox"/>	Overdues	<input type="checkbox"/>	Holds	<input type="checkbox"/>
General	<input type="checkbox"/>				

# User Id

The main area displays the details for a borrower with ID 5. The "Borrower # 5" field is highlighted with a blue box. Other fields include:
 

- Regist. Date: 09/13/2017
- Last Updated: 09/13/2017
- No. of CKOs: 69
- Last CKO Date: 10/10/2017
- \* Location: main (Fulano de Tal Memorial Library)
- \* BType: civ (Civilian Personnel)
- Homeroom: [Empty]
- \* Exp. Date: 09/13/2018
- \* Name: LETTERMAN, J D Jeff
- Alt. ID: 30085
- Birthdate: 09/11/1983
- Borrower Note: [Empty text area]

 At the bottom, there are sections for "Phone" (with a "New" and "Delete" button, and a dropdown menu showing "263-900-3548: h" and "1 of 1") and "\* Phone" (with "263-900-3548" and "\* Type" "h" (Home)). There are also checkboxes for "SMS Notice PreOverdues", "Overdues", "Holds", and "General".

At the bottom of the window, there are buttons for "Close", "Save", "Duplicate", "Page Up", "Page Down", and "Page 1 of 7". The status bar at the very bottom shows "Release 72 Administrator" and "OVR NUM".

# User Language

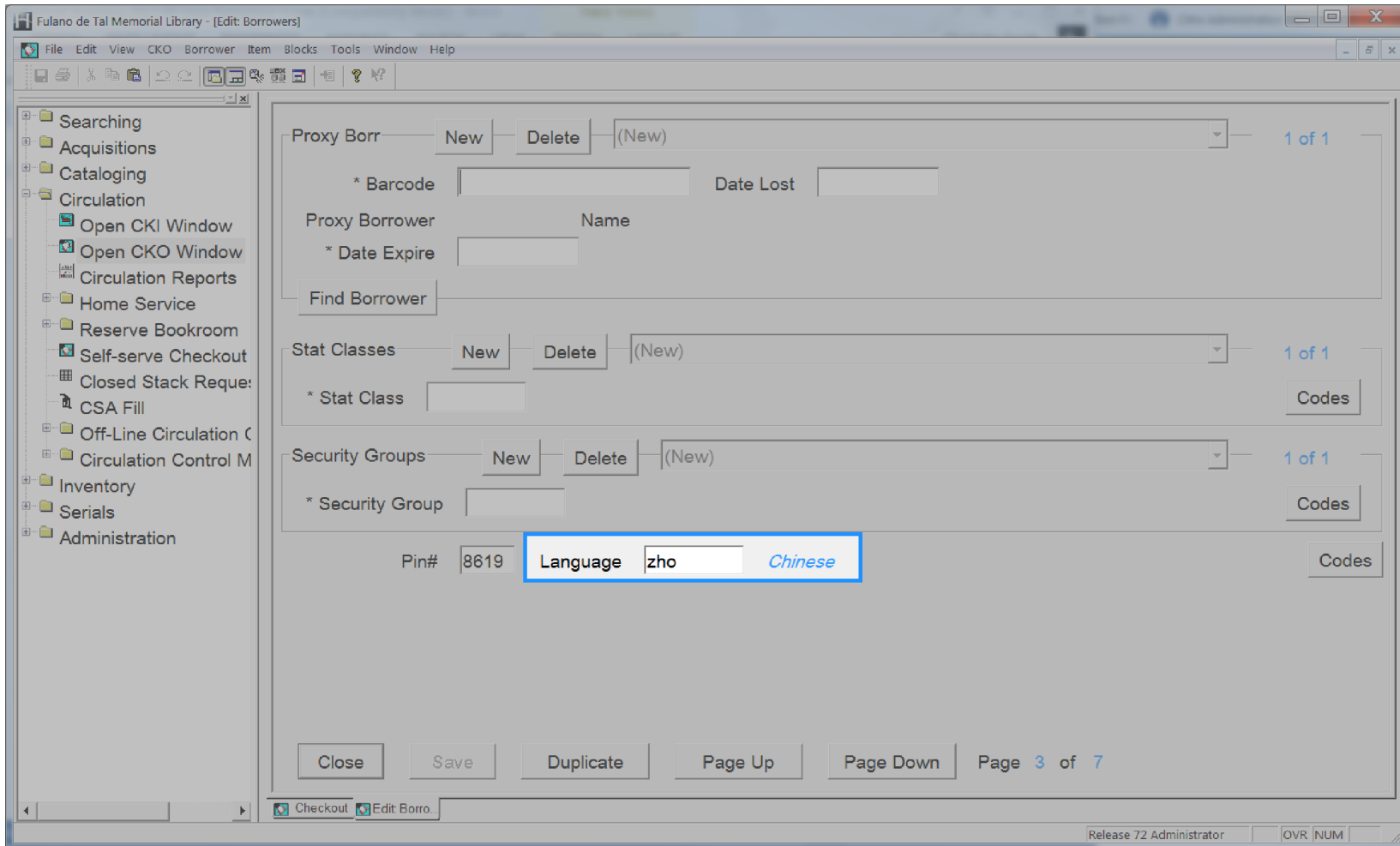

## User Last Activity Date

Fulano de Tal Memorial Library - [Edit: Borrowers]

File Edit View CKO Borrower Item Blocks Tools Window Help

Searching  
Acquisitions  
Cataloging  
Circulation  
Open CKI Window  
Open CKO Window  
Circulation Reports  
Home Service  
Reserve Bookroom  
Self-serve Checkout  
Closed Stack Reque:  
CSA Fill  
Off-Line Circulation C  
Circulation Control M  
Inventory  
Serials  
Administration

Borrower # 5    Regist. Date 09/13/2017    Last Updated 09/13/2017  
 No. of CKOs 69    **Last CKO Date 10/10/2017**

\* Location main *Fulano de Tal Memorial Library*    Codes  
 \* BType civ *Civilian Personnel*    Codes  
 Homeroom    Codes  
 \* Exp. Date 09/13/2018  
 \* Name LETTERMAN, J D Jeff  
 Alt. ID 30085    Birthdate 09/11/1983  
 Borrower Note

Phone    New    Delete    263-900-3548: h    1 of 1  
 \* Phone 263-900-3548    \* Type h *Home*    Codes  
 Country Code    Codes  
 SMS Notice PreOverdues     Overdues     Holds     General

Close    Save    Duplicate    Page Up    Page Down    Page 1 of 7

Checkout    Edit Borro.    Release 72 Administrator    OVR NUM

## User Last Authenticated Date

Fulano de Tal Memorial Library - [Edit: Borrowers]

File Edit View CKO Borrower Item Blocks Tools Window Help

Searching  
Acquisitions  
Cataloging  
Circulation  
Open CKI Window  
Open CKO Window  
Circulation Reports  
Home Service  
Reserve Bookroom  
Self-serve Checkout  
Closed Stack Reque:  
CSA Fill  
Off-Line Circulation C  
Circulation Control M  
Inventory  
Serials  
Administration

Borrower # 5    Regist. Date 09/13/2017    Last Updated 09/13/2017  
No. of CKOs 69    Last CKO Date 10/10/2017

**Last Authentication Date**

\* Location main *Fulano de Tal Memorial Library* Codes  
\* BType civ *Civilian Personnel* Codes  
Homeroom Codes  
\* Exp. Date 09/13/2018  
\* Name LETTERMAN, J D Jeff  
Alt. ID 30085    Birthdate 09/11/1983  
Borrower Note

Phone New Delete 263-900-3548: h 1 of 1  
\* Phone 263-900-3548    \* Type h *Home* Codes  
Country Code Codes  
SMS Notice PreOverdues     Overdues     Holds     General

Close Save Duplicate Page Up Page Down Page 1 of 7

Checkout Edit Borro

Release 72 Administrator    OVR NUM

## User Library

Fulano de Tal Memorial Library - [Edit: Borrowers]

File Edit View CKO Borrower Item Blocks Tools Window Help

Searching  
Acquisitions  
Cataloging  
Circulation  
Open CKI Window  
Open CKO Window  
Circulation Reports  
Home Service  
Reserve Bookroom  
Self-serve Checkout  
Closed Stack Reque:  
CSA Fill  
Off-Line Circulation C  
Circulation Control M  
Inventory  
Serials  
Administration

Borrower # 5    Regist. Date 09/13/2017    Last Updated 09/13/2017  
No. of CKOs 69    Last CKO Date 10/10/2017  
Last Authentication Date

\* Location  *Fulano de Tal Memorial Library* Codes

\* BType  *Civilian Personnel* Codes

Homeroom

\* Exp. Date

\* Name

Alt. ID     Birthdate

Borrower Note

Phone     1 of 1

\* Phone     \* Type  *Home* Codes

Country Code

SMS Notice PreOverdues     Overdues     Holds     General

                   Page 1 of 7

Checkout Edit Borro

Release 72 Administrator    OVR NUM

## User Lifetime Checkouts

Fulano de Tal Memorial Library - [Edit: Borrowers]

File Edit View CKO Borrower Item Blocks Tools Window Help

Searching  
Acquisitions  
Cataloging  
Circulation  
Open CKI Window  
Open CKO Window  
Circulation Reports  
Home Service  
Reserve Bookroom  
Self-serve Checkout  
Closed Stack Reque:  
CSA Fill  
Off-Line Circulation C  
Circulation Control M  
Inventory  
Serials  
Administration

Borrower # 5    Regist. Date 09/13/2017    Last Updated 09/13/2017  
 No. of CKOs 69    Last CKO Date 10/10/2017

Last Authentication Date

\* Location main *Fulano de Tal Memorial Library* Codes  
 \* BType civ *Civilian Personnel* Codes  
 Homeroom Codes  
 \* Exp. Date 09/13/2018  
 \* Name LETTERMAN, J D Jeff  
 Alt. ID 30085    Birthdate 09/11/1983

Borrower Note

Phone New Delete 263-900-3548: h 1 of 1  
 \* Phone 263-900-3548    \* Type h *Home* Codes  
 Country Code Codes  
 SMS Notice PreOverdues     Overdues     Holds     General

Close Save Duplicate Page Up Page Down Page 1 of 7

Checkout Edit Borro.

Release 72 Administrator    OVR NUM

## User Modified Date

Fulano de Tal Memorial Library - [Edit: Borrowers]

File Edit View CKO Borrower Item Blocks Tools Window Help

Searching  
Acquisitions  
Cataloging  
Circulation  
Open CKI Window  
Open CKO Window  
Circulation Reports  
Home Service  
Reserve Bookroom  
Self-serve Checkout  
Closed Stack Reque:  
CSA Fill  
Off-Line Circulation C  
Circulation Control M  
Inventory  
Serials  
Administration

Borrower # 5    Regist. Date 09/13/2017    **Last Updated 09/13/2017**  
 No. of CKOs 69    Last CKO Date 10/10/2017  
 Last Authentication Date

\* Location main    *Fulano de Tal Memorial Library*    Codes  
 \* BType civ    *Civilian Personnel*    Codes  
 Homeroom    Codes  
 \* Exp. Date 09/13/2018  
 \* Name LETTERMAN, J D Jeff  
 Alt. ID 30085    Birthdate 09/11/1983  
 Borrower Note

Phone    New    Delete    263-900-3548: h    1 of 1  
 \* Phone 263-900-3548    \* Type h    *Home*    Codes  
 Country Code    Codes  
 SMS Notice PreOverdues     Overdues     Holds     General

Close    Save    Duplicate    Page Up    Page Down    Page 1 of 7

Checkout    Edit Borro.

Release 72 Administrator    OVR NUM

## User Name

Fulano de Tal Memorial Library - [Edit: Borrowers]

File Edit View CKO Borrower Item Blocks Tools Window Help

Searching  
Acquisitions  
Cataloging  
Circulation  
Open CKI Window  
Open CKO Window  
Circulation Reports  
Home Service  
Reserve Bookroom  
Self-serve Checkout  
Closed Stack Reque:  
CSA Fill  
Off-Line Circulation C  
Circulation Control M  
Inventory  
Serials  
Administration

Borrower # 5    Regist. Date 09/13/2017    Last Updated 09/13/2017  
No. of CKOs 69    Last CKO Date 10/10/2017  
Last Authentication Date

\* Location main *Fulano de Tal Memorial Library* Codes  
\* BType civ *Civilian Personnel* Codes  
Homeroom Codes  
\* Exp. Date 09/13/2018

**\* Name LETTERMAN, J D Jeff**

Alt. ID 30085    Birthdate 09/11/1983  
Borrower Note

Phone New Delete 263-900-3548: h 1 of 1  
\* Phone 263-900-3548    \* Type h *Home* Codes  
Country Code Codes

SMS Notice PreOverdues     Overdues     Holds     General

Close Save Duplicate Page Up Page Down Page 1 of 7

Checkout Edit Borro.

Release 72 Administrator    OVR NUM

# User Notes

Fulano de Tal Memorial Library - [Edit: Borrowers]

File Edit View CKO Borrower Item Blocks Tools Window Help

Searching  
Acquisitions  
Cataloging  
Circulation  
Open CKI Window  
Open CKO Window  
Circulation Reports  
Home Service  
Reserve Bookroom  
Self-serve Checkout  
Closed Stack Reque:  
CSA Fill  
Off-Line Circulation C  
Circulation Control M  
Inventory  
Serials  
Administration

Borrower # 5    Regist. Date 09/13/2017    Last Updated 09/13/2017  
 No. of CKOs 69    Last CKO Date 10/10/2017  
 Last Authentication Date

\* Location main *Fulano de Tal Memorial Library* Codes  
 \* BType civ *Civilian Personnel* Codes  
 Homeroom Codes  
 \* Exp. Date 09/13/2018  
 \* Name LETTERMAN, J D Jeff  
 Alt. ID 30085    Birthdate 09/11/1983

**Borrower Note**

Phone New Delete 263-900-3548: h 1 of 1  
 \* Phone 263-900-3548    \* Type h *Home* Codes  
 Country Code Codes  
 SMS Notice PreOverdues     Overdues     Holds     General

Close Save Duplicate Page Up Page Down Page 1 of 7

Checkout Edit Borro

Release 72 Administrator    OVR NUM

# User Phone Number

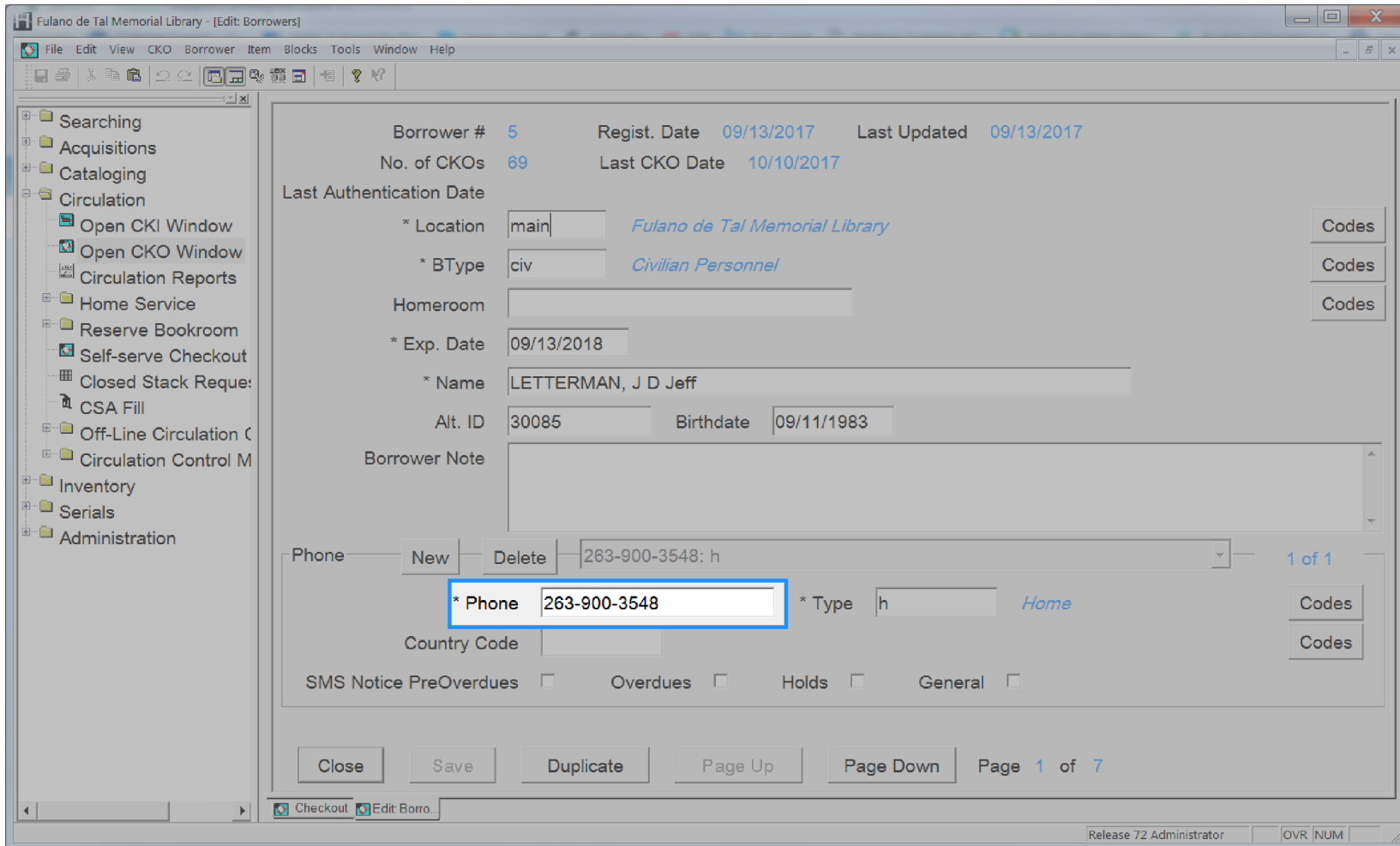

# User Phone Type

**Fulano de Tal Memorial Library - [Edit: Borrowers]**

File Edit View CKO Borrower Item Blocks Tools Window Help

Searching  
Acquisitions  
Cataloging  
Circulation  
Open CKI Window  
Open CKO Window  
Circulation Reports  
Home Service  
Reserve Bookroom  
Self-serve Checkout  
Closed Stack Reque:  
CSA Fill  
Off-Line Circulation C  
Circulation Control M  
Inventory  
Serials  
Administration

Borrower # 5    Regist. Date 09/13/2017    Last Updated 09/13/2017  
No. of CKOs 69    Last CKO Date 10/10/2017  
Last Authentication Date

\* Location main *Fulano de Tal Memorial Library* **Codes**  
\* BType civ *Civilian Personnel* **Codes**  
Homeroom **Codes**  
\* Exp. Date 09/13/2018  
\* Name LETTERMAN, J D Jeff  
Alt. ID 30085    Birthdate 09/11/1983  
Borrower Note

Phone **New** **Delete** 263-900-3548: h **1 of 1**  
\* Phone 263-900-3548    \* Type h *Home* **Codes**  
Country Code **Codes**  
SMS Notice PreOverdues     Overdues     Holds     General

**Close**    **Save**    **Duplicate**    **Page Up**    **Page Down**    Page 1 of 7

Checkout Edit Borro.    Release 72 Administrator    OVR NUM

## User Profile

Fulano de Tal Memorial Library - [Edit: Borrowers]

File Edit View CKO Borrower Item Blocks Tools Window Help

Searching  
Acquisitions  
Cataloging  
Circulation  
Open CKI Window  
Open CKO Window  
Circulation Reports  
Home Service  
Reserve Bookroom  
Self-serve Checkout  
Closed Stack Reque:  
CSA Fill  
Off-Line Circulation C  
Circulation Control M  
Inventory  
Serials  
Administration

Borrower # 5    Regist. Date 09/13/2017    Last Updated 09/13/2017  
No. of CKOs 69    Last CKO Date 10/10/2017  
Last Authentication Date

\* Location main *Fulano de Tal Memorial Library* Codes  
\* BType civ *Civilian Personnel* Codes  
Homeroom Codes  
\* Exp. Date 09/13/2018  
\* Name LETTERMAN, J D Jeff  
Alt. ID 30085    Birthdate 09/11/1983  
Borrower Note

Phone New Delete 263-900-3548: h 1 of 1  
\* Phone 263-900-3548    \* Type h *Home* Codes  
Country Code Codes  
SMS Notice PreOverdues     Overdues     Holds     General

Close Save Duplicate Page Up Page Down Page 1 of 7

Checkout Edit Borro

Release 72 Administrator    OVR NUM

## User Renewed Date

Fulano de Tal Memorial Library - [Edit: Borrowers]

File Edit View CKO Borrower Item Blocks Tools Window Help

Searching  
Acquisitions  
Cataloging  
Circulation  
Open CKI Window  
Open CKO Window  
Circulation Reports  
Home Service  
Reserve Bookroom  
Self-serve Checkout  
Closed Stack Reque:  
CSA Fill  
Off-Line Circulation C  
Circulation Control M  
Inventory  
Serials  
Administration

Borrower # 5 **Regist. Date** 09/13/2017 Last Updated 09/13/2017  
 No. of CKOs 69 Last CKO Date 10/10/2017  
 Last Authentication Date

\* Location main *Fulano de Tal Memorial Library* Codes  
 \* BType civ *Civilian Personnel* Codes  
 Homeroom Codes  
 \* Exp. Date 09/13/2018  
 \* Name LETTERMAN, J D Jeff  
 Alt. ID 30085 Birthdate 09/11/1983  
 Borrower Note

Phone New Delete 263-900-3548: h 1 of 1  
 \* Phone 263-900-3548 \* Type h *Home* Codes  
 Country Code Codes  
 SMS Notice PreOverdues  Overdues  Holds  General

Close Save Duplicate Page Up Page Down Page 1 of 7

Checkout Edit Borro

Release 72 Administrator OVR NUM

## User Self Registered

Fulano de Tal Memorial Library - [Edit: Borrowers]

File Edit View CKO Borrower Item Blocks Tools Window Help

Searching  
Acquisitions  
Cataloging  
Circulation  
Open CKI Window  
Open CKO Window  
Circulation Reports  
Home Service  
Reserve Bookroom  
Self-serve Checkout  
Closed Stack Reque:  
CSA Fill  
Off-Line Circulation C  
Circulation Control M  
Inventory  
Serials  
Administration

Home Service   (New) 1 of 1

\* Route

Stop Number

Last Visit Date  Next Visit  Visit Freq

Visit Comments

Equipment

Readers Profile

Certified By

Pac Access Type   (New) 1 of 1

\* Access Type

Approved  **Self-Registered** No

Parent / Guardian

LDAP DN

Page 4 of 7

Checkout Edit Borro.

Release 72 Administrator OVR NUM

# User Status

